



C  
A  
P  
S  
and  
C  
A  
P  
S  
S  
E

1943



CHARITY HOSPITAL  
SCHOOL OF NURSING LIBRARY





Within these treasured portals

This book was given life.

People, events, and memories are crowded  
together—

Each a fragment of the kaleidoscope of a  
war-torn world—

All, a part of an unforgettable year.

# CAPS and CAPES

Published Annually . . .  
By the Senior Class  
Charity Hospital School  
of Nursing . . .

NEW ORLEANS



1943



YVONNE L. FITZGERALD

EDICATION



**B**ecause she has been not only teacher but associate; because with a gay smile and illuminating personality she has led us; because by her example she has inculcated in us her own high principles to help us build a solid foundation for our profession, to Mrs. Yvonne Fitzgerald we dedicate this book.







We

---

 **FALL** 

and the golden brown days it brings . . . classes again . . . old faces missed, new faces welcomed. Remember?

 **winter** 

seniors acting like veterans . . . pre-clinicals taking on the dignity of graduates . . . juniors wishing it were next year . . . holidays and the dull, aching heartbreak of Christmas away from home . . . Will you ever forget?

Seniors, juniors, freshmen, pre-clinicals, affiliates,  
these are the thoughts we would leave with you,—  
this, the theme we would have you weave into these  
pages:

# remember ♦♦



green, glorious days . . . everyone counting the  
months . . . memories of a full year crowding  
our minds . . . Can you recall it still?



the breathless thrill of graduation . . . the slight  
nostalgia of leaving it all behind . . . Remember?



# Caps

A sweet headache! But what a worthwhile achievement! With its completion we've reached our zenith. In this annual are our experiences made permanent—a treasure chest of gay and poignant memories.

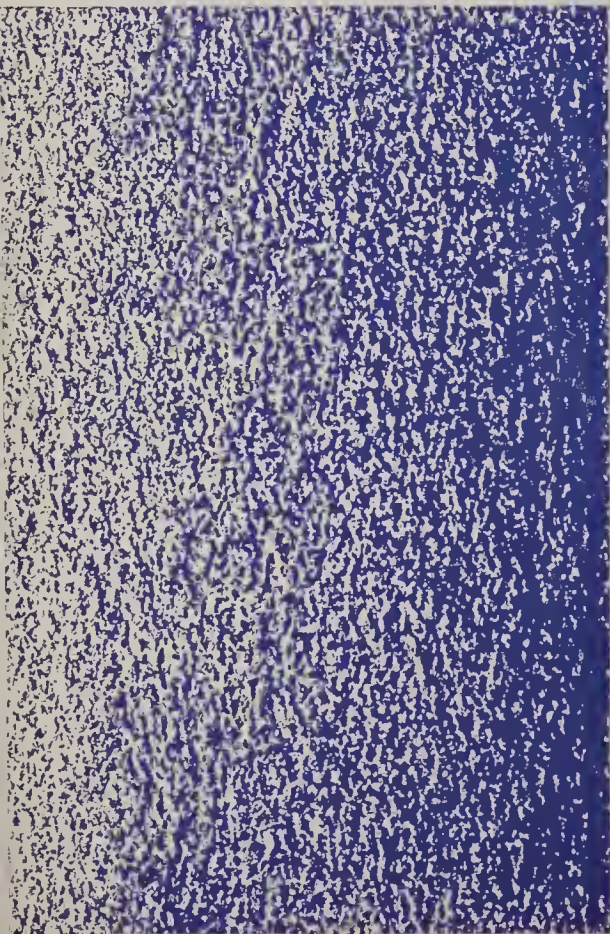

# and Capes

## THE STAFF

JOYCE BECKER . . . . . Editor

NANCY COTHAM . . . . . Assistant Editor

GERALDINE LAWRENCE . . . . . Business Manager

RUBY BAUERLE . . . . . Art Editor

HELEN HARDMAN . . . . . Secretary

SYLVIA JACOBY . . . . . Photographer

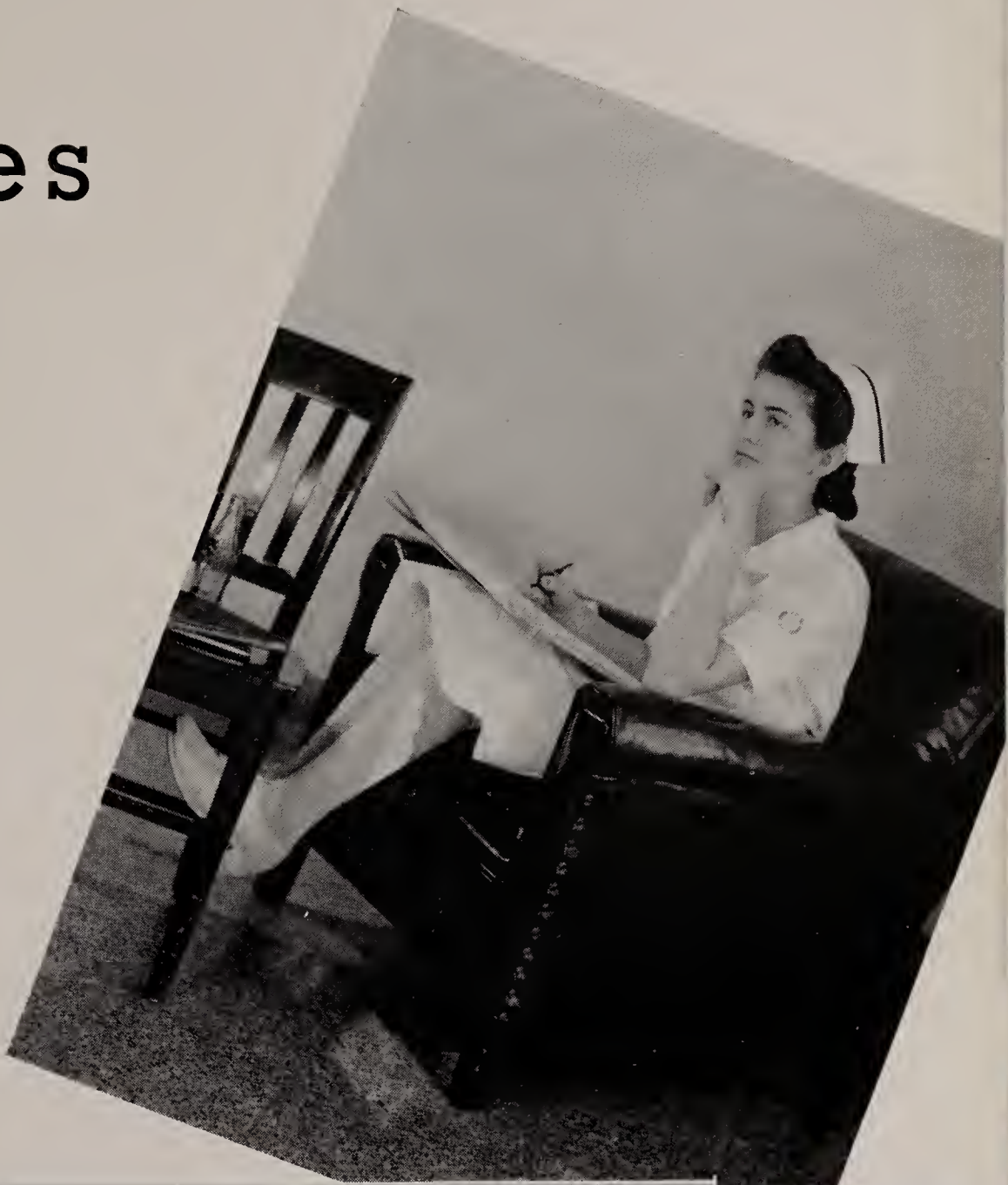

*Governor*

**SAM H. JONES**

His personal interest in the class of '43 places a note of pride in our hearts.



## OFFICERS OF ADMINISTRATION

### BOARD OF ADMINISTRATORS

Gov. Sam Houston Jones, Ex Officio President; Mr. Louis G. Riecke, Vice-President; Mr. Fred W. Matthews, Secretary-Treasurer. Members: Dr. E. J. Richard, Mr. Walker Saussy, Mr. Henry J. Jumonville, Mr. Charles Payne Fenner, Mr. Fred S. Weis, Mr. Charles A. Farwell, Mr. William Kross.

# DR. O. P. DALY, DIRECTOR

Through his particular interest in the student nurses, Dr. Daly has proved himself to be our true friend.



The three Executive Residents work untiringly towards the better supervision of the many medical departments of Charity Hospital. Left to right, they are: Dr. J. A. Holmes, Dr. L. C. Paggi, and Dr. J. L. DiLeo.



# SISTER STANISLAUS

Ever present in each season to guide, to help, to love us along the way. No year would have been complete without her.



# COUNCIL ON NURSING SCHOOL ADMINISTRATION

SISTER STANISLAUS . . . . . R.N., Sc.D.  
Director of Sisters' Divisions

SISTER MATHILDE . . . . . M.A.  
Assistant Director of Sisters' Divisions

SISTER HENRIETTA . . . . . R.N., M.S., Chairman  
Director of School of Nursing and Nursing Service

SISTER SYLVIA . . . . . R.N., B.S.  
Associate Director of School of Nursing

SISTER ANN ELIZABETH . . . . . R.N.  
Assistant Director of School of Nursing

MARY EUGENIA STUART . . . . . R.N., B.S.  
Assistant Director of School of Nursing in Charge of Educational Program

DOROTHY VOSSEN . . . . . R.N., B.S.  
Assistant Director of School of Nursing in Charge of Clinical Instruction

SAIDE SALMELA . . . . . R.N., B.S.  
Registrar of School of Nursing

JANE S. OSTER . . . . . R.N.  
Sponsor of Affiliate Program

# The

# FACULTY

Anatomy and Physiology . . . . .	CHARLES MIDLO, M.D. G. GORDON ROBERTSON, Ph.D. RALPH N. BAILIFF, Ph.D. DONALD KIMMEL, Ph.D. GEORGE NELSON RONSTROM, M.D. DAN D. BAKER, M.D. WALTER S. WILDE, Ph.D. JOSEPHINE McDONALD, R.N. ANN ZALESKY DILLINGER, R.N., M.S.
Chemistry . . . . .	FRED BRAZDA, Ph.D. FRANCIS TROESCHER BEYER, B.S. JOSEPHINE McDONALD, R.N. ANN ZALESKY DILLINGER, R.N., M.S.
Communicable Diseases . . . . .	T. A. RAY, M.D.
Communicable Disease Nursing . . . . .	MRS. SUE FABREGAS, R.N., B.S. JOSEPHINE McDONALD, R.N.
Diet Therapy . . . . .	MARY ROONEY, M.S.
Ear, Nose, and Throat Diseases and Nursing Care . . . . .	CLAUDE KLAPPER, M.D. LOUISE LEDFORD, R.N., B.S.
Eye Diseases and Nursing Care . . . . .	LON A. WILINSKEY, M.D. LOUISE LEDFORD, R.N., B.S.
First Aid . . . . .	EUGENIA WALL, R.N.
Gynecology . . . . .	PETER GRAFFAGNINO, M.D.
Gynecological Nursing . . . . .	CAROLYN ROGERS, R.N.
History of Nursing . . . . .	MARY E. STUART, R.N., B.S. SISTER ROSALIE, R.N., B.S.
Infant Feeding . . . . .	AGNES BLAZEK, B.S.
Medical Nursing . . . . .	MILDRED BARCAL, R.N.
Medicine . . . . .	R. L. PULLEN, M.D. O. P. SANDERS, M.D. EDGAR HULL, M.D., and STAFF
Microbiology . . . . .	KENNETH BURDON, Ph.D. C. LAMANNA, Ph.D. D. KIRSH, M.S. JOSEPHINE McDONALD, R.N. ANN ZALESKY DILLINGER, R.N., M.S.
Neurology . . . . .	T. A. WATERS, M.D. T. L. SONIAT, M.D. ZIDELLA SEIBEL, M.D.
Nursing Ethics . . . . .	SISTER SYLVIA, R.N., B.S.



MRS. DOROTHEA ARMBRUSTER

DR. RALPH N. BAILIFF

MILDRED BARCAL

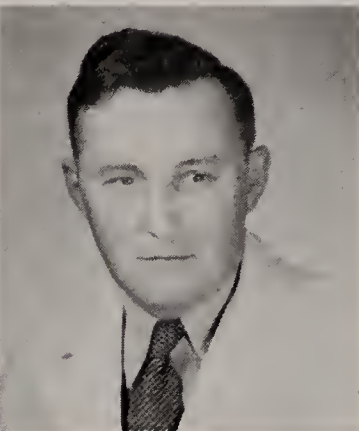

AGNES BLAZEK

BEATRICE BOYER

DR. FRED BRAZDA



DR. PHILIP CARTER

JANE CROMER

MRS. GRACE DILLS



MRS. SUE FABREGAS

MRS. YVONNE FITZGERALD

CATHERINE FOX



MARY HAMRA

LAVINIA HOLLIER

DR. DONALD KIMMEL



LOUISE LEDFORD

ANNA MARGARET LUTZ

JOSEPHINE McDONALD

# The

# FACULTY

Nursing and Health Service in the Family	LAURENCE BERNARD, R.N., B.S.
Nutrition, Foods, and Cookery . . . . .	MARY ROONEY, M.S. ANNA MARGARET LUTZ, B.S. WILMA WENZEL, B.S.
Obstetric Nursing . . . . .	EMERANTE ROBICHAUX, R.N., B.S.
Obstetrics . . . . .	W. S. GUERRIERO, M.D. PHILLIP J. CARTER, M.D. E. L. KING, M.D., and STAFF
Operating Room Principles . . . . .	SISTER PATRICE, R.N., B.S. IRENE MILLER, R.N.
Orthopedic Diseases and Nursing Care . . . . .	H. THEODORE SIMON, M.D. MARY LOUISE HAMRA, R.N.
Pathology . . . . .	ERNEST STALK, M.D.
Pediatric Nursing . . . . .	SISTER MARGARET, R.N., M.S. SISTER MARY PAUL, R.N. MARY LOUISE HAMRA, R.N. KATHERINE FOX, R.N. MOZELLE PAYNE, R.N.
Pediatrics . . . . .	C. A. STEWART, M.D. WALLACE SAKO, M.D. C. S. MAGEE, M.D. H. FLEET, M.D. AGNES BLAZEK, B.S.
Pharmacology and Therapeutics . . . . .	DOROTHY VOSSSEN, R.N., B.S.
Physical Therapy . . . . .	M. B. STEWART, R.P.T.T., B.S. and STAFF
Principles and Practices of Nursing . . . . .	DOROTHY VOSSSEN, R.N., B.S. CAROLYN ROGERS, R.N. JANE SCHEFFEL OSTER, R.N. LOUISE LEDFORD, R.N., B.S. GRACE MAGEE DILLS, R.N. MARY LOUISE HAMRA, R.N. MARGARET STRACK, R.N. ETHEL WALE, R.N.
Professional Adjustments I . . . . .	SISTER SYLVIA, R.N., B.S.
Professional Adjustments II . . . . .	MARY E. STUART, R.N., B.S.
Psychiatry . . . . .	W. J. OTIS, M.D.
Psychology . . . . .	ANN ZALESKY DILLINGER, R.N., M.S. MARION M. FONT, B.A., M.A.
Skin and Venereal Diseases . . . . .	M. T. VAN STUDDIFORD, M.D.
Social Problems in Nursing . . . . .	SISTER FRANCES, M.A.
Sociology . . . . .	SISTER FRANCES, M.A.
Surgery . . . . .	W. C. MATTINGLY, M.D.
Surgical Nursing . . . . .	LOUISE LEDFORD, R.N., B.S.
Urology . . . . .	H. T. BEACHAM, M.D.



DR. CHARLES MIDLO

LORRAINE MURPHY

ANNE NICHOLS



MRS. JANE OSTER

MOZELLE PAYNE

DR. T. A. RAY

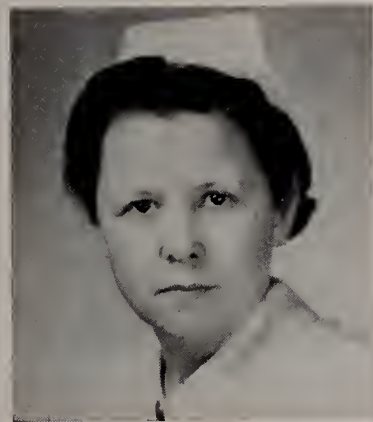

EMERANTE ROBICHAUX

CAROLYN ROGERS

DR. GEORGE RONSTROM

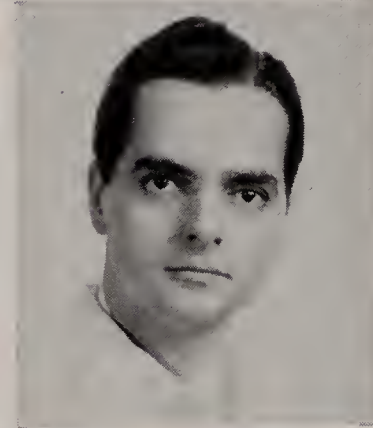

MARY ROONEY

SAIDE SALMELA

DR. O. P. SANDERS

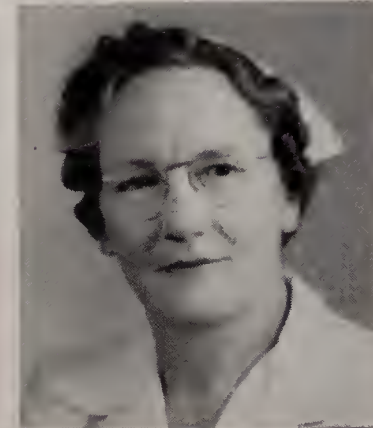

MRS. MARION STEWART

MRS. MARGARET STRACK

MARY E. STUART



CLEMENCE VANDEWALLE

DOROTHY VOSSEN

ETHEL WALE

# Student Administration

Not only its members but all of us cooperate to make this organization an outstanding one. From it we have learned the true meaning of discipline and loyalty.

## STUDENT COUNCIL

- ROSE EMMA ANDRUS . . . . . President  
MARY BOSTON . . . . . Vice-President  
DOROTHY LeBLANC . . . . . Secretary  
MARY LOUISE ADAIR . . . . . Treasurer  
CAROLYN NEWMAN . . . Senior Class Representative  
SALLY PRIDE . . . . . Senior Class Representative  
FRANCES McMURPHY . . . Affiliate Class Representative  
BETTY SPIKES . . . . . Affiliate Class Representative  
JEANETTE DAVIS . . . . . Junior Class Representative  
RUTH CHRIST . . . . . Junior Class Representative  
SOPHIA METZLER . . . Freshman Class Representative  
JEANNE WALLACE . . . Freshman Class Representative  
JANE CROMER, R.N. . . . . Faculty Advisor





MARY LOUISE ADAIR . . . . . Chairman

**MEMBERS**

- |                |                      |
|----------------|----------------------|
| Adella Dantin  | Jeanette Davis       |
| Helen Hardman  | Joycelyn Schully     |
| Mary E. Enzor  | Ida L. Shaddinger    |
| Blanche Clause | Marguerite McCardell |
| Rose Terrell   | Margaret Kyker       |
| Jane Miller    | Gloria Armagnac      |
| Mary Mixon     | Mary Lou Nettles     |
| Louise Cowart  | Opal Barton          |
| Marie Thomas   | Eva Mitchell         |
| Ethel Flowers  | Inez Redd            |

Rita Mayeaux

# Uniform Committee

The ideals inculcated by this committee should remain in the student's mind forever.

## TO A NURSE

To be a nurse is to walk with God  
Along the path that our Master trod,  
To sooth the achings of human pain,  
To faithfully serve for little gain,  
To lovingly do the kindly deed,  
A cup of water to one in need:  
A tender hand on a fevered brow;  
A word of cheer in the living now,  
To reach the soul through its body's woe  
Ah! this is the way that God would go.  
Oh, white capped girls in service true,  
Our great Physician's working through you.

# Clinical Practice

---







The longed-for uniforms!

# Pre-clinical

In these pages are recorded the practical experiences of our student days. It is in actual work in the hospital that we have the opportunity to display our nursing ability from the first drink of water given a patient until the day we leave the wards—our practice completed. We cannot help feeling a little proud when we think of the progress we have made.



At the appointed time.



Temperature, pulse, and respiration!



# Practice



I WILL NOT SKIP THAT CORNER!

# JUNIOR



Surgery! The service of preciseness.

The second year in the School of Nursing finds the Juniors proficient in the basic procedures and enthusiastic over learning more intricate treatments and services.

I've given hundreds of these!



Thrice a day this task comes 'round.

So many drops to instill!

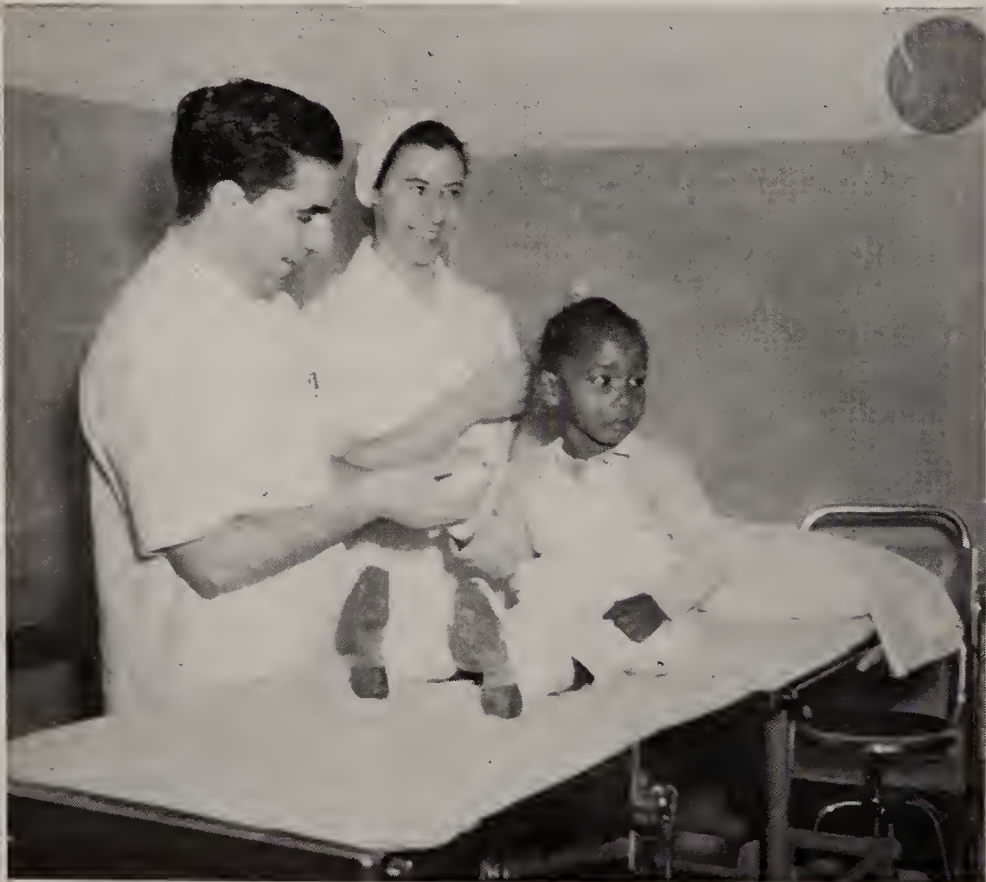



Hemostats, the subject of my dreams . . .

## CLINICAL PRACTICE

Cleaning needles! Drying gloves!



Rest and quiet must prevail!





Routine!

# SENIOR



It really is a lot of fun!



Children's playroom! Nine A.M.





The blackout!



What they should wear and what they should eat—

# CLINICAL PRACTICE



Pneumothorax: Spring, summer, winter, fall!



Moleskin, pulleys, ropes, and weights!



The Kenny Unit and the wringers!



Stroking, kneading, and exercise!



Celery, lettuce, sweet pepper, tomatoes!





## IN APPRECIATION OF THE SISTERS

Flung into the turbulent sea of the world we would perish without a balance to our keel. This balance must be immutable, must be strong enough to remain unimpressed by passing modes in the

storm of war. Our Sisters of Charity are our equilibrium. It is sufficient to keep their ideals fresh in our minds. These ideals have been given us—it is up to us to keep and multiply our talent.

## THE NIGHTINGALE PLEDGE

I do solemnly pledge myself before God and in the presence of this assembly: to pass my life in purity and to practice my profession faithfully.

I will abstain from whatever is deleterious and mischievous and will not take or knowingly administer any harmful drug.

I will do all in my power to elevate the standard of my profession, and will hold in confidence all personal matters committed to my keeping, and all family affairs coming to my knowledge in the practice of my profession.

With loyalty will I endeavor to aid the physician in his work, and devote myself to the welfare of those committed to my care.

*The* **CLASSES**

---

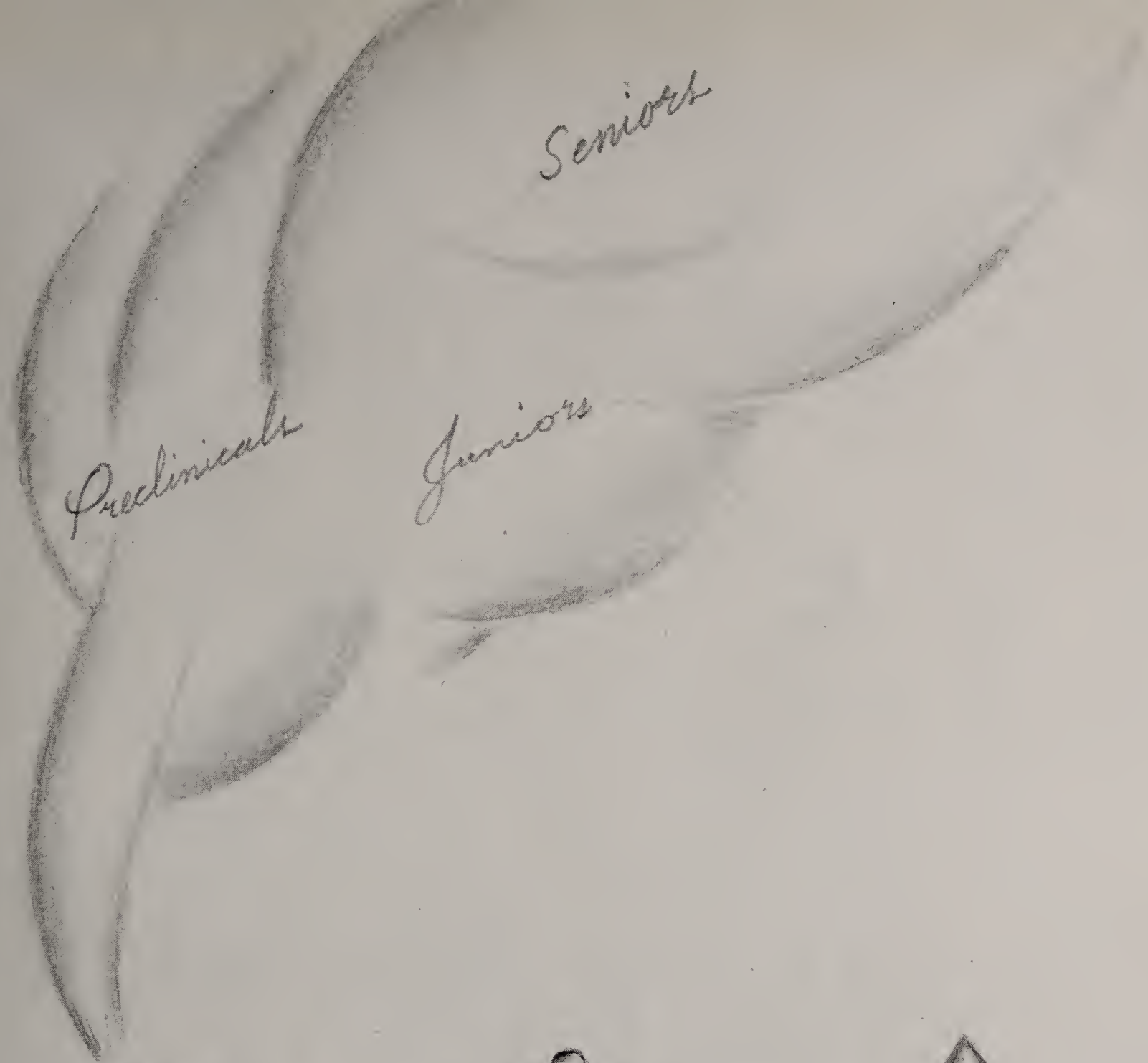

Seniors

Preclinicals

Juniors



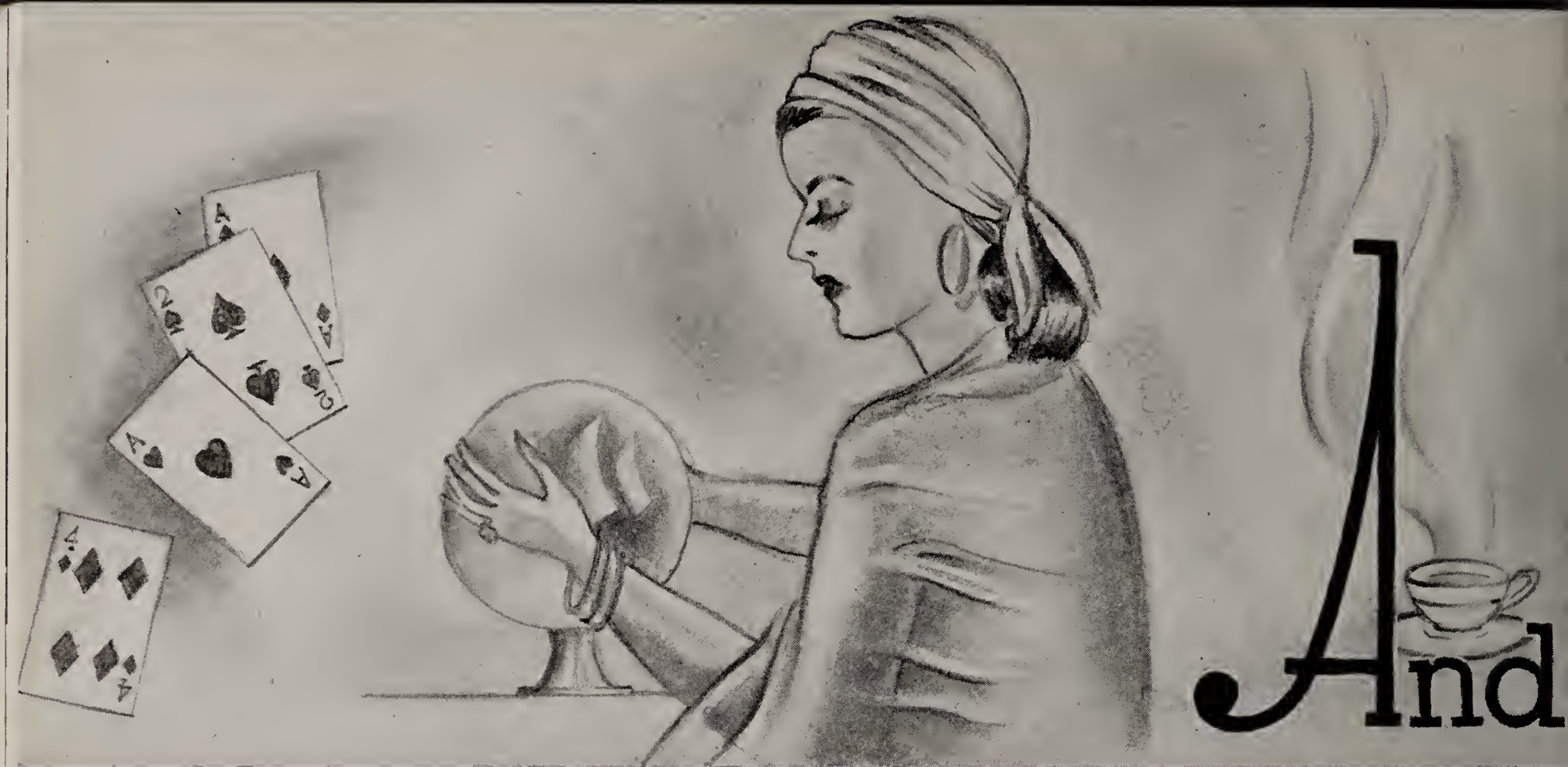

It is the 25th day of November of 1947 and a young lady smartly clad in sables is seen walking down Unterdend-Linden Avenue, Berlin, Germany. She stops before the Hindenburg Hotel where the International Nurses' Association is holding the first post-war convention. Approaching from the opposite direction is a general of the United States Nurses' Corps, who after a moment's hesitation greets her with the following salutation:

M.R.: It's grand to see you again, Margie. Seems like old times. . . . Remember our last convention of '42 in Baton Rouge? Are many of our old class here?

M.M.: Yes, Mildred, there are. Rose Emma Andrus is here but she gave up nursing to marry a banker and to settle down in Abbeville. She was Chairman of the town's Red Cross drive during the war and received recognition for the activity of her chapter.

M.R.: So very glad to hear that. Is Joyce Becker here?

M.M.: My dear, you should see her—she couldn't possibly leave her duties. She's director of a home of German refugee children which certainly occupies her time since the enrollment at present is about 2,000.

M.R.: You know, I haven't been able to return to the United States since the Armistice because I have been supervising the re-organization of the old German hospitals. I'm certainly going to rely on you to give me the low-down on the old class. Stupid of me, but I haven't even asked what you're doing?

M.M.: Why, my dear, Sal's now the Director of Bellevue and my social entertainment doesn't leave me a minute for myself or nursing.

M.R.: I don't mean to interrupt but there's Kathleen Russell. You know, Margie, she's now Dean of the School for Dietitians in London. They say she is really re-organizing the English method of cooking. And did you know that Betty Enzor has done some world-renowned gall-bladder surgery? She did two cholecystectomies on the open battle field during some of the major battles.

M.M.: Imagine her a surgeon. No, I didn't know that, but I did know that Martha Fraley's husband was killed in action while taking the crown pearls from Buckingham Palace to bring home to her. She certainly has become a beautiful widow. On my trip here I stopped off a few days in London and attended the world premier of "Gone With the War" featuring none other than Rose Terrell in the leading role. She was simply devastating. Also, while touring the night spots I stopped in a Yorkshire cafe, where a side-light of the evening was Jane Miller and her Russian interpretative dance. She started doing public health on horseback in Kentucky but found it too rocking.

M.R.: My, how our class drifted from nursing after the war! . . . Ruby Bauerle came over as Lieutenant, and since the war has opened a day nursery on the post for the officers' children. Her paintings of the strawberry country and her beloved cat, Thomas, give the place such a home-like appearance.

M.M.: I also see Myrtle Bourgeois quite often as she's Supervisor of our obstetrical unit at Bellevue. Her class in post-natal care to mothers has certainly been advantageous for the war mothers.

M.R.: O, look! there's Mary Lou Breaux. She's now in charge of the student infirmary at L. S. U. Oh, the surprise I had for you is that Lela Clouatre is the 1947 Gold Star Mother and has really been given recognition by the government.

M.M.: Poor Boogy couldn't attend the convention as she is on one of her annual tours of high schools lecturing on safety. The most famous of her topics is "Don't sit on the tail-gate of a truck or you might fall out on your head."

M.R.: I heard that Miss Martinez resigned in favor of Regina Ching.

M.M.: Since the reorganization of Charity we find many old classmates still at our Alma Mater. Gertrude

# now—the class prophecy

---

Callegan replaced Mrs. Fabregas in 148 and the new systemization is terrific. The hospital director is our own Geraldine Lawrence. You can be sure that the students are being well taken care of, especially since I hear that they now have table service and table cloths.

I imagine that Alma McCollister is giving her competition as Director of Hotel Dieu. Blanche Clause's interest in Sociology opened the way for her to become head of the House of Good Shepherd. Lessie Lee Whipp gave up her ideas of being an air hostess to be Chief Nurse at Angola Prison. It's rumored that she almost runs the prison. Juanita Walker's doing private duty in Hollywood. We heard that her last patient was Victor Mature.

M.R.: Oh yes, Margie, I heard from Regus and Rodrigue from their health farm out in Colorado. Two of their last visitors were Pescoller and her millionaire husband. Pepsi hopes the desert air and the famous care of Misses Rodrigue and Regus will help him towards a speedy recovery.

M.M.: Jerry Payton gave up nursing to help out in this year's "Pea Picking" in California. See what Sociology did again? There's Nell McGregor, too. She's teaching Sociology to medical students at Cook County. Her methods resemble those of our Instructor of '42. Nell tells me Sylvia Jacoby is teaching music at the Deaf and Dumb Institute in Ville Platte and that Helen Hardman is doing Frontier Nursing in Star City, Arkansas. She now has the natives wearing shoes. Domingue is operating room supervisor at Scott, Louisiana. She is really strict. Still the best scrub nurse I've ever seen.

M.R.: There's that famous diabetic authority, Esther Casey, who has started a reform here in Germany based upon the theory that sugar is the staff of life.

M.M.: Nancy Cotham finally fell in love and married a shrimp peddler and lives on a house boat in the bayou. Liz Foster has acquired a position in a prominent doctor's office.

Adella Dantin is doing Public Health Nursing in Caddo Parish. She takes care of a family of three in her spare time.

M.R.: During the air raids in Egypt, I ran into Carolyn Newman. She married a Medical Missionary and was there comforting the wounded.

M.M.: Ruth LaCroix is one of New Orleans' prominent society matrons. She has settled down to see that all her children have strong, healthy teeth due to the influence of her dentist-husband. The "Court of Two Sisters" is now under new management. After Mary Lou Breaux's book report on "Fabulous New Orleans," Doris Hilton decided to recapture the beauty and romance of the "Old City."

Irene Muller is now owner of "Ye Olde Remnant Shoppe" and has special bargains on nurses' uniforms. Mary Claire Nevin married a poultry salesman who used to come to Charity. She owns a lovely chicken farm in Jefferson Parish.

M.R.: Yes, and I hear that she is also the new Social Director at Charity. Sally Pride, I understand, is living on a pension from the Navy. She lost her leg in the battle of Tripoli. Poor Sally, she was always so full of life. Monette (Honey) Prows and Jane Taylor are directing a Psychiatric hospital in Alabama. And Pee Wee Ryan is located in Washington as Advisor to the President on Problems of Nursing Education. Dot Wild is in charge of a South American Hospital for incurables, while Mardie Taylor is the noted chief of the Carville Leprosarium and each year furnishes transportation for the visit of the graduating class.

M.M.: Well, Mildred, it's been grand talking over old times with you.

M.R.: Yes, hasn't it? I suppose we should go in now. You know of course the President of the International Association, our own Mary Jane Stuart, wouldn't tolerate our being late. Aren't we proud of her?

M.M.: Yes, and isn't she proud of us?

# Senior Class History

Let us pause for just a moment and turn back the annals of time to that day gone by when first we entered the Nursing School—that day on which the carefree attitude of youth was cast to the four winds of heaven and the cloak of responsibility accepted so willingly, so graciously—Each one of us had that about her which spelled keen determination to know more of this most noble profession.

## DO YOU REMEMBER:

The day of entrance—Oh! the countless number of new faces—The anticipation of your first roommate—The hustle and bustle of unpacking—The fun of getting acquainted—The difficulty in remembering your mail box combination—The delight of eating in Charity's rose blue dining room?

## DO YOU REMEMBER:

Our introduction to the faculty—The beginning of classes—Anatomy lab. with its characteristic odor—Formaldehyde—Chemistry, which to Dr. Brazda seemed so beautiful?

## DO YOU REMEMBER:

Convocation—The breath-taking spectacle of four hundred nurses on parade—Our formal introduction to the student body?

Our first General Assembly—A glimpse of student government based on parliamentary law—The thrill of being able to participate in the annual Fall Fiesta?

## DO YOU REMEMBER:

Our first Thanksgiving—Four glorious days with nary a care in the world? Christmas, the party, jolly old St. Nick and gifts for everyone—Our first eight-hour duty—The agony of finals and semi-finals—New classes—We begin five-hour duty on the wards?

## DO YOU REMEMBER:

The Spring Dance?  
May, a great era in our lives for we are capped—We are given a nightingale lamp—Dr. Robbins tells us of the merits of nursing, and the responsibilities which we must assume as members of this profession—The class picnic at Audubon Park—Ah! it is June; we sign for vacations?

## DO YOU REMEMBER:

Summer has gone its merry way—It is September—We are Juniors—Our second year brings with it added responsibilities—We sponsor the "White Cap"—our first night duty—OH! the weary eyes that first morning off duty—

Happy day—We have another fall fiesta, with fun and frolic for all. Thanksgiving is here again—Extra late leaves—Boxes of goodies from home?

## DO YOU REMEMBER:

December seventh?—A cloud has descended in our midst—Our country is at war.

Christmas—More late leaves—letters and cards from all sources—The Christmas party with all the trimmings?

Seniors listen attentively as Dr. Carter lectures in OB.





The last Christmas at Charity for many of us. Sr. Stanislaus, as always, makes us feel that this is indeed a home.

The new year with resolutions galore—Finals and semi-finals?

The annual spring dance—Glorious fun! Another class picnic, this time at City Park—Finals and then vacation?

**DO YOU REMEMBER:**

And now, the happy summer time has passed—We are Seniors—We have almost reached our journey's end—New classes—Obstetrics—the favorite of all—Convocation—For the first time we wear black bands on our caps—A true expression of seniority—The play sponsored by the Dramatic Club in honor of Sister Stanislaus' Feast Day?

**DO YOU REMEMBER:**

The old-clothes ball, with a prize for the most original costume?  
 Thanksgiving?—and this year more than ever before we realize just how much we have to be thankful for.  
 Christmas—Our Santa, Dr. Midlo, bringing cheer and good tidings for all.  
 The new year—The outstanding wish in our hearts?—Victory for our fighting forces.

**DO YOU REMEMBER:**

Finals—Our new classes?  
 We select our class pins—We choose our uniforms and are fitted accordingly.  
 The Red Cross Student Reserve—with 100 per cent enrollment of the class of 1943?  
 The Spring Dance?—It seemed the most wonderful—We heaved a sigh of regret, knowing it was to be our last.

**DO YOU REMEMBER:**

We select our class flower, the cornflower: our colors, blue and silver.  
 Most luscious banquet followed by dance at the Court of Two Sisters?  
 The end of classes—Our studies at last complete?

**DO YOU REMEMBER:**

Graduation?—The seventeenth of June, the date—  
 The place?—The Grand Ball Room of the Roosevelt Hotel—OH! proud and happy nurses!  
 Three years have elapsed since that memorable day in September, 1940, but it shall always remain uppermost in our memories.  
 We have achieved that for which we worked so diligently, so consistently.  
 With the Nightingale Pledge ever on our lips and in our hearts, we march forth into the world to administer care, to comfort a needy humanity, and to prepare mankind for the dawn of Victory, we pray is near at hand.



Miss Vossen, friend and advisor to the entire Senior Class.

*Presenting*  
the Seniors







# SENIOR

## ESTHER ROUSE CASEY

Goldsboro, North Carolina

Glee Club, '41; Glee Club Vice-President, '42; Literary and Dramatic Club, '43; Class President, '43.

# CLASS

## BLANCHE M. CLAUSE

Labadieville, Louisiana

Athletic Club, '41, '42.

## ROSE EMMA ANDRUS

Abbeville, Louisiana

Literary and Dramatic Club, '41, '42, '43; Class President, '42; "White Cap" Reporter, '42; Student Council President, '43;  $\Sigma$  A X, '42, '43.

## MARY FRENCH BOSTON

Ocala, Florida

Athletic Club Cheerleader, '41; Class Secretary-Treasurer, '41, '42; Social Club, '42, '43; Student Council Vice-President, '43;  $\Sigma$  A X Vice-President, '43.

## LELA CLOUATRE

New Roads, Louisiana

Social Club, '41, '42, '43.

## RUBY HELEN BAUERLE

Hammond, Louisiana

Glee Club Librarian, '42; Art Editor, "Caps and Capes," '43.

## MYRTLE BOURGEOIS

Allemands, Louisiana

## REGINA CHING

Mobile, Alabama

Athletic Club, '41; Social Club, '42, '43.

## JOYCE BECKER

Bay St. Louis, Mississippi

Student Council Secretary, '42; "Caps and Capes" Editor, '43;  $\Sigma$  A X, '41, '42, '43.

## MARIE LOUISE BREAUX

Church Point, Louisiana

Athletic Club, '41; Social Club Secretary, '42, '43; Social Club Treasurer, '42.

## NANCY LOUISE COTHAM

Port Arthur, Texas

Athletic Club Cheerleader, '41; Social Club, '42, '43; "White Cap" Advertising Staff, '42; "Caps and Capes" Assistant Editor, '43.

## AUDREY BERTRAND

Opelousas, Louisiana

Athletic Club Cheerleader, '41; Social Club, '42, '43.

## GERTRUDE CALLEGAN

Morganza, Louisiana

"White Cap" Editor, '42;  $\Sigma$  A X, '43.

## ADELLA DANTIN

Golden Meadow, Louisiana

Athletic Club, '41, '42.





# SENIOR

## ALICE MARIE BOOGAERTS

Alexandria, Louisiana

Literary and Dramatic Club, '41, '42, '43; Literary and Dramatic Club Secretary-Treasurer, '42; Literary and Dramatic Club President, '43; "White Cap" Business Staff, '42; Class Vice-President, '43.

# CLASS

## LELIAS DOMINGUE

Scott, Louisiana

Athletic Club, '41, '42, '43.

## SYLVIA R. JACOBY

Weirsdale, Florida

Glee Club, '41, '42, '43; Glee Club President, '42; "Caps and Capes" Photographer, '43.

## NELL MCGREGOR

Grand Bay, Alabama

Literary and Dramatic Club, '41, '42, '43; Literary and Dramatic Club President, '42.

## MARY ELIZABETH ENZOR

Smithville, Georgia

Glee Club, '41, '42; Literary and Dramatic Club, '43.

## RUTH GENEVA LaCROIX

Fort Worth, Texas

Glee Club, '41, '42, '43; Glee Club Secretary-Treasurer, '42, '43.

## MARGIE LENA MILES

Crowley, Louisiana

Social Club, '42, '43.

## MARY ELIZABETH FOSTER

Brookhaven, Mississippi

Glee Club, '41, '42; Class President, '41; "White Cap" Advertising Staff, '42; Social Club Treasurer, '43;  $\Sigma$  A X President, '43.

## GERALDINE LAWRENCE

Sunset, Louisiana

Athletic Club, '41, '42, '43; Student Council Representative, '42; "White Cap" Circulation Manager, '42; "Caps and Capes" Business Manager, '43;  $\Sigma$  A X, '41, '42, '43.

## JACQUELINE JANE MILLER

Easton, Pennsylvania

Social Club President, '42, '43.

## MARTHA NORA FRALEY

Louisville, Kentucky

Literary and Dramatic Club, '41; Glee Club, '42; Social Club, '43.

## MURIEL LOCKHART

Metairie, Louisiana

Social Club, '40.

## IRENE MULLER

New Orleans, Louisiana

Current Events Club, '41.

## HELEN HARDMAN

Spencer, West Virginia

Glee Club, '41, '42, '43; "Caps and Capes" Secretary, '43.

## ALMA McCOLLISTER

Pass Christian, Mississippi

Social Club, '42, '43.

## MARY CLAIRE NEVIN

Augusta, Georgia

Glee Club, '41, '42; Student Council Representative, '41, '42; Social Club, '43.





CHARITY HOSPITAL  
SCHOOL OF NURSING LIBRARY

# SENIOR

MARIE LOUISE RYAN

Gramercy, Louisiana

Social Club, '42, '43; Class Secretary-Treasurer, '43.

# CLASS

CAROLYN NEWMAN

Panama City, Florida

Athletic Club, '41, '42; Student Council Representative, '43; Literary and Dramatic Club, '43.

MONETTE PROWS

Panama City, Florida

Literary and Dramatic Club, '41; Glee Club, '42.

JANE TAYLOR

Fayette, Alabama

MARJORIE S. TAYLOR

Clearwater, Florida

Student Council Representative, '40; Class Vice-President, '41; S A X Secretary-Treasurer, '43.

JERALDINE LOUISE PAYTON

Los Angeles, California

Athletic Club, '41; Social Club, '42; Literary and Dramatic Club, '43.

MARY LOUISE REGUS

New Orleans, Louisiana

Athletic Club, '41, '42, '43.

MARJORIE S. TAYLOR

Clearwater, Florida

Student Council Representative, '40; Class Vice-President, '41; S A X Secretary-Treasurer, '43.

LOUISE RODRIGUE

White Castle, Louisiana

Athletic Club, '42, '43.

JUANITA WALKER

New Orleans, Louisiana

Literary and Dramatic Club, '41; Glee Club, '42; Social Club, '43.

HARRIET MARIE PEPPER, A.B.

Winter Haven, Florida

Literary and Dramatic Club, '43.

MILDRED RUSHING

White Castle, Louisiana

Athletic Club, '41, '42, '43; Athletic Club Secretary-Treasurer, '42; Athletic Club President, '43.

JUANITA WALKER

New Orleans, Louisiana

Literary and Dramatic Club, '41; Glee Club, '42; Social Club, '43.

MARY LOUISE PESCOLLER

New Orleans, Louisiana

LESSIE LEE WHIPP

Opelousas, Louisiana

Social Club, '41, '42, '43.

SALLY PRIDE

Golden Meadow, Louisiana

Athletic Club, '41; Athletic Club Cheerleader, '42; "White Cap" Reporter, '42; Student Council Representative, '43.

KATHLEEN RUSSELL

Hawthorne, California

Literary and Dramatic Club, '41, '42, '43; Literary and Dramatic Club Vice-President, '43; "White Cap" Reporter, '42; Student Council Treasurer, '42.

DOROTHY ANN WILD

Ponchatoula, Louisiana

# The JUNIOR CLASS



MURIEL RASMUSSEN  
President  
Memphis, Tennessee



VIVIAN GIBSON  
Vice-President  
Montgomery, Alabama



HELEN SAINÉ  
Secretary  
Trenton, Tennessee



REBA PYLANT  
Treasurer  
Petersburg, Tennessee



CAPPING EXERCISES, GROUP A, APRIL 10, 1942



CLEMENCE VANDEWALLE  
Class Sponsor

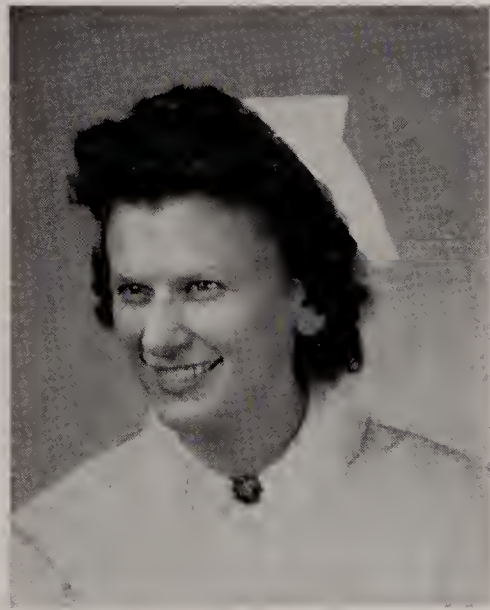

JOSEPHINE McDONALD  
Class Sponsor

CAPPING EXERCISES, GROUP B, JULY 16, 1942  
Dr. Fred Brazda, speaker of the evening.





# JUNIOR CLASS

First Row: Adair, Allbritton, Anclin.  
 Second Row: Attaya, Babineaux, Bankston.  
 Third Row: Barth, Bercier, Booth.



- MARY LOUISE ADAIR . . . . . Little Rock, Arkansas
- CHRISTINE ALLBRITTON . . . . . Louisville, Mississippi
- ROSEMARY ANCLIN . . . . . White Castle, Louisiana
- HELEN LOUISE ATTAYA . . . . . Gonzales, Louisiana
- ELPHIE MARGERITE BABINEAUX . . . . . Lake Charles, Louisiana
- DORIS LOUISE BANKSTON . . . . . Baywood, Louisiana
- GWEN ANN BARTH . . . . . Jefferson Parish, Louisiana
- DORIS M. BERCIER . . . . . Opelousas, Louisiana
- DORIS BOOTH . . . . . Florala, Alabama
- MARGUERITE BRANTLEY . . . . . Buras, Louisiana
- RELDA BRASWELL . . . . . Linden, Texas
- RUTH BRIGNAC . . . . . Hester, Louisiana
- CATHARINE ALINE BURGMEIER . . . . . Palestine, Texas
- LAVERNE CARTER . . . . . Houston, Texas
- RUTH MARIE CHRIST . . . . . Crowley, Louisiana
- BOBBIE CLAYTON . . . . . Orlando, Florida
- TERRY COCKE . . . . . New Orleans, Louisiana
- ROSALIE COSTANZA . . . . . Independence, Louisiana
- LOUISE COWART . . . . . Pinette, Florida
- JEANETTE DAVIS . . . . . Ruston, Louisiana
- MARIE de la TOUR . . . . . New Orleans, Louisiana





First Row: Brantley, Braswell, Brignac, Burgmeier Carter, Christ.  
 Second Row: Clayton, Costanza, Cowart, Davis, Marie de la Tour, Marion de la Tour.  
 Third Row: DeLaune, DeLerno, Drost, Dufour, Dunlap, Eckhardt.

MARION de la TOUR . . . . . New Orleans, Louisiana

AGNES DeLAUNE . . . . . Belle Rose, Louisiana

MARIE AMELIA DeLERNO . . . . . New Orleans, Louisiana

WANDA ANNETTE DROST . . . . . Rayne, Louisiana

GERTRUDE DUFOUR . . . . . Simmesport, Louisiana

MARGARET DUNLAP . . . . . Orlando, Florida

BEVERLY ECKHARDT . . . . . New Orleans, Louisiana

MARY LOUISE EIERMANN . . . . . New Orleans, Louisiana

AMANDA ELLENDER . . . . . Montegut, Louisiana





# JUNIOR CLASS

First Row: Eiermann, Ellender, Flowers.  
 Second Row: Fontan, Gautier, George.  
 Third Row: Gifford, Grove, Guerrero.



- ETHEL WINONA FLOWERS . . . . . Wilkinson, Mississippi
- EDITH CATHERINE FONTAN . . . . . Mansura, Louisiana
- GERTRUDE L. GAUTIER . . . . . Kreole, Mississippi
- IDA GEORGE . . . . . Meridian, Mississippi
- ONEIDA GIFFORD . . . . . Wilmot, Arkansas
- MARTHA GROVE . . . . . Wesson, Mississippi
- PATRICIA GUERRERO . . . . . Waco, Texas
- MAXINE GUTHRIE . . . . . Ponchatoula, Louisiana
- JANE HALLFORD . . . . . Panama City, Florida
- MYRTLE HANKS . . . . . Morse, Louisiana
- MARY A. HENDERSON . . . . . Donaldsonville, Louisiana
- ESTHER HOFFMAN . . . . . Edgewater, Florida
- JESSIE PEARL HOLMAN . . . . . St. Andrews, Florida
- EMILY KARAM . . . . . Fenton, Louisiana
- LETHA LEE KAY . . . . . Provencal, Louisiana
- MARION KEFF . . . . . New Orleans, Louisiana
- MARY VIRGINIA KLOTZ . . . . . New Orleans, Louisiana
- VIDALIA KRAEMER . . . . . Thibodaux, Louisiana
- ELAINE MARIE LACOUR . . . . . Moreauville, Louisiana
- GERTRUDE S. LaCROIX . . . . . Fort Worth, Texas
- MYRTLE LANDRY . . . . . Klotzville, Louisiana



First Row: Guthrie, Hanks, Henderson, Hoffman, Karam, Kay.  
 Second Row: Keff, Klotz, Kraemer, LaCroix, Landry, Lavender.  
 Third Row: Lay, LeBlanc, Leger, LeGrange, McMurray, Mailhes.

MARY JANE LATIMER . . . . . Guntersville, Alabama

LYNDAL LAVENDER . . . . . Grove Hill, Alabama

TENNIE LOU LAY . . . . . Shreveport, Louisiana

DOROTHY R. LeBLANC . . . . . Westwego, Louisiana

JUANITA LEGER . . . . . Iowa, Louisiana

MARGARET LeGRANGE . . . . . Baton Rouge, Louisiana

RUNELLE McGEHEE . . . . . Clewiston, Florida

GERALDINE McMURRAY . . . . . Covington, Louisiana

JOYCE MAILHES . . . . . New Orleans, Louisiana





# JUNIOR CLASS

First Row: Mixon, Moore, Morrison.  
 Second Row: Nichols, Parsons, Pye.  
 Third Row: Quinones, Ramsey, Richerand.



- MARY ALPHA MIXON . . . . . Rosetta, Mississippi
- PATRICIA MOORE . . . . . Waxahachie, Texas
- JEAN MORRISON . . . . . Chicago, Illinois
- MARY B. NICHOLS . . . . . Lafayette, Louisiana
- BARBARA PARSONS . . . . . Conway, Arkansas
- SARAH ANN PYE . . . . . Houma, Louisiana
- STELLA QUINONES . . . . . El Paso, Texas
- MARTHA LEE RAMSEY . . . . . Orlando, Florida
- SIMONE VIVIAN RICHERAND . . . . . New Orleans, Louisiana
- ANNA RODWELL . . . . . Baton Rouge, Louisiana
- IDA ELINE ROGERS . . . . . Forest Home, Alabama
- MINNIE GRAHAM ROGERS . . . . . Forest Home, Alabama
- MARY ROSE ROLLISON . . . . . Vicksburg, Mississippi
- MARY FRANCES RYALL . . . . . Sebastian, Florida
- LOUISE SAVOIE . . . . . Houma, Louisiana
- INELLA SNOW . . . . . Huntland, Tennessee
- GLORIA STANLEY . . . . . Carville, Louisiana
- MARY M. STINE . . . . . Lake Charles, Louisiana
- CATHERINE ELAINE ST. JULIEN . . . . . New Orleans, Louisiana
- MARIE THOMAS . . . . . Americus, Georgia



First Row: Rodwell, Ida Rogers, Minnie Rogers, Rollison, Ryall, Savoie.  
 Second Row: Snow, St. Julien, Thomas, Tolle, Toups.  
 Third Row: Velchoff, Vernon, Vickers-Smith, Williams, Williamson, Wiggin.

HELEN ELAINE TOLLE . . . . . Baton Rouge, Louisiana

EVELYN TOUPS . . . . . Port Arthur, Texas

ANNA LEE VELCHOFF . . . . . Vicksburg, Mississippi

IRMA FRANCES VERNON . . . . . Baton Rouge, Louisiana

VIVIAN VICKERS-SMITH . . . . . Leesburg, Florida

MARY FRANCES WILLIAMS . . . . . Perry, Florida

IRMA JOSEPHINE WILLIAMSON . . . . . New Orleans, Louisiana

MYRTLE WINIFRED WIGGIN . . . . . Panama City, Florida





CAROLYN MAE ROGERS  
Class Sponsor

First Row

LILLIAN ALEXANDER . . . . . Brittany, Louisiana

ILA ALFORD . . . . . Fort Pierce, Florida

GLORIA ARMAGNAC . . . . . El Paso, Texas

ESTHER RUTH BANKSTON . . . . . Kentwood, Louisiana

MARY MARGARET BEATY . . . . . Las Cruces, New Mexico

NORMA BENDILY . . . . . Walker, Louisiana

# FRESHMEN

Douglas MacArthur Class



Second Row

NANCY M. BRANCONI . . . . . Chicago, Illinois

VIRGINIA BREWER . . . . . Owensboro, Kentucky

DOROTHY M. CAILLOUET . . . . . Thibodaux, Louisiana

RUTH CANSIENNE . . . . . White Castle, Louisiana

EMILY NELL (PEGGY) CARLTON . . . . . Wauchula, Florida

GLORIA CATO . . . . . Gretna, Louisiana

Third Row

GLORIA C. CHAMPAGNE . . . . . Luling, Louisiana

COLLEEN CLEVELAND . . . . . Warrington, Florida

MARION COMEAUX . . . . . Lockport, Louisiana

SELMA LUCILLE CORTEZ . . . . . New Orleans, Louisiana

SAVANNAH (PETE) CROUCHET . . . . . Lafayette, Louisiana

ETHELYN DUPONT . . . . . Plaquemine, Louisiana

First Row

MARIE CATHERINE FAILLA . . . . . Pine Bluff, Arkansas  
 FRANCES FORET . . . . . Larose, Louisiana  
 RUTH FRANKLIN . . . . . Camden, Arkansas  
 JACQUELINE FRAZIER . . . . . New Orleans, Louisiana  
 AUDREY GLEASON . . . . . New Orleans, Louisiana  
 MARY C. GOTH . . . . . Poughkeepsie, New York  
 JANICE GUIDRY . . . . . Montegut, Louisiana

Second Row

MARCEA L. HAMILL . . . . . Las Cruces, New Mexico  
 JUNE HELM . . . . . Hammond, Louisiana  
 OLIVE LOUISE HOLMES . . . . . Talladega, Alabama  
 RUTH HOWERTON . . . . . New Orleans, Louisiana  
 NEVA THERESA HYMEL . . . . . White Castle, Louisiana  
 DORIS JACOBY . . . . . Columbia, South Carolina  
 ROBERTA MARVIN JOSEPH . . . . . Plainfield, New Jersey



Third Row

ROSA MAE KIDDER . . . . . Arnaudville, Louisiana  
 MARGARET KYKER . . . . . Johnson City, Tennessee  
 ELDIES LABBE . . . . . Houma, Louisiana  
 GEORGIA LANE . . . . . Bainbridge, Georgia  
 ROSEMARY LeBLANC . . . . . Baton Rouge, Louisiana  
 ROWENA LeBLANC . . . . . Lockport, Louisiana  
 DOROTHY LEDBETTER . . . . . East Tallassee, Alabama



GUSSIE MARIE HEARD  
 Georgetown, Texas  
 PRESIDENT

MARY C. ROTH  
 New Orleans, Louisiana  
 VICE-PRESIDENT



First Row

- EVA LEE . . . . . New Orleans, Louisiana
- MARGIE LITTLE . . . . . New Orleans, Louisiana
- VALLIE LOWERY . . . . . Hattiesburg, Mississippi
- RUTH ESTELLE LOYD . . . . . Covington, Louisiana
- ANNIE BELL MARTINEZ . . . . . Donaldsonville, Louisiana
- ELAINE MATTHEWS . . . . . Metairie, Louisiana
- MARGUERITE McCARDELL . . . . . Franklin, Louisiana

# FRESHMEN

Douglas MacArthur Class



Second Row

- VIRGINIA SUE McVOY . . . . . Pensacola, Florida
- SHIRLEY MEAUT . . . . . New Orleans, Louisiana
- ALINE MERLIN . . . . . New Orleans, Louisiana
- SOPHIA METZLER . . . . . New Orleans, Louisiana
- MILDRED MULLER . . . . . New Orleans, Louisiana
- MARY LOU NETTLES . . . . . Kenner, Louisiana
- AVA BELLE NEWTON . . . . . Baldwin, Louisiana

Third Row

- MARTHA NEWTON . . . . . New Orleans, Louisiana
- LEONA O'NEAL . . . . . Gadsden, Alabama
- N. RITA ORY . . . . . Convent, Louisiana
- RACHEL RAY . . . . . Columbus, Georgia
- CARMEN REMOND . . . . . New Orleans, Louisiana
- JOY ROBERTS . . . . . Thibodaux, Louisiana
- ZEPHA MARIE ROY . . . . . Mansura, Louisiana



First Row

JOYCELYN SCHULLY . . . . . New Orleans, Louisiana  
 IDA LEE SHADDINGER . . . . . Gonzales, Louisiana  
 HARRIET SHERLOCK . . . . . New Orleans, Louisiana  
 ESTELA SIAS . . . . . El Paso, Texas  
 DENISE M. SMITH . . . . . Thibodaux, Louisiana  
 EUGENIA SMITH . . . . . Tylertown, Mississippi  
 FRANCES LOUISE SMITH . . . . . Vero Beach, Florida

Second Row

JULIE SQUYRES . . . . . Alexandria, Louisiana  
 LOIS STACY . . . . . Bell City, Louisiana  
 KATHRYN STINSON . . . . . Vero Beach, Florida  
 GERTRUDE RITA THIBODEAUX . . . . . Napoleonville, Louisiana  
 TEXY TILTON . . . . . Lubbock, Texas  
 BETTY TOYE . . . . . New Orleans, Louisiana  
 GENEVA TRAHAN . . . . . White Castle, Louisiana



Third Row

MATHILDA VINCENT . . . . . Pensacola, Florida  
 JEANNE WALLACE . . . . . Clearwater, Florida  
 CLAUDIA WALLIS . . . . . Houma, Louisiana  
 EDNA PIERPONT WARD . . . . . New Orleans, Louisiana  
 VIRGINIA LEE WHITE . . . . . Wakefield, Massachusetts  
 DORRIC WOOD . . . . . Smackover, Arkansas  
 DOROTHY GRETCHEN WRIGHT . . . . . Louisville, Mississippi



MARY AZAR  
 Galveston, Texas  
 SECRETARY



JIMMIE LOIS CHAPMAN  
 Jackson, Mississippi  
 TREASURER



First Row

- JANE ALFORD . . . . . Baton Rouge, Louisiana  
 DORIS EVELYN ASHWORTH . . . . . Houston, Texas  
 JEWEL AUENSON . . . . . Thibodaux, Louisiana  
 IRIS BABIN . . . . . Raceland, Louisiana  
 MAY FLORENCE BALL . . . . . New Orleans, Louisiana  
 LAVERNE BARLAND . . . . . Natchez, Mississippi  
 DOROTHY BEEBE . . . . . Joaquin, Texas  
 MARGUERITE HYNDA BENGE . . . . . New Orleans, Louisiana

# PRE-CLINICALS

Douglas MacArthur Class



Second Row

- LORRAINE BERNARD . . . . . Opelousas, Louisiana  
 VELMA M. BLANCHARD . . . . . Raceland, Louisiana  
 OLGA BOUCHOUX . . . . . New Orleans, Louisiana  
 IONE CLARE BOWEN . . . . . New Orleans, Louisiana  
 BEVERLY BREAUX . . . . . Montegut, Louisiana  
 NUNCIE CARRERO . . . . . Drew, Mississippi  
 ETHEL CHACHERE . . . . . New Orleans, Louisiana  
 NORMA CHAMPAGNE . . . . . Raceland, Louisiana

Third Row

- SOLEDAD CHAVEZ . . . . . El Paso, Texas  
 MARIAN COMAS . . . . . Ojus, Florida  
 CONSTANCE COLWET . . . . . Tangipahoa, Louisiana  
 HAZEL M. COVINGTON . . . . . Glenmore, Louisiana  
 GRACE CUTRER . . . . . Osyka, Mississippi  
 PATRICIA LEE DAIGLE . . . . . Crowley, Louisiana  
 DIAMANTINA DELGADO . . . . . El Paso, Texas  
 MARIE DIVINCENTI . . . . . New Orleans, Louisiana

First Row

LAURA DUCKER . . . . . Natchez, Mississippi  
 ELAINE DUCLOS . . . . . New Orleans, Louisiana  
 NONA DUPLANTIS . . . . . Houma, Louisiana  
 MYRLE EASLEY . . . . . Osyka, Mississippi  
 GLADYS EDWARDS . . . . . Opelousas, Louisiana  
 ROSA LEE ENSMINGER . . . . . Wisner, Louisiana  
 KATE EVANS . . . . . Lufkin, Texas  
 GENE FIELDS . . . . . Opelousas, Louisiana

Second Row

BILLY FINCH . . . . . Spring Creek, Louisiana  
 MARGARET FLEMING . . . . . Port Allen, Louisiana  
 BLANCHE ELVA FLETCHER . . . . . El Paso, Texas  
 AMA MARGARET GABB . . . . . Vacherie, Louisiana  
 EDNA GANNON . . . . . New Orleans, Louisiana  
 MAY GARBER . . . . . Abbeville, Louisiana  
 PEARL GUILBEAU . . . . . Golden Meadow, Louisiana  
 LUCILLE HAAS . . . . . Gramercy, Louisiana



Third Row

MARGUERITE BEATRICE HARGIS . . . . . Lockport, Louisiana  
 HAZEL A. HIDALGO . . . . . Donaldsonville, Louisiana  
 MILDRED HINSHAW . . . . . New Orleans, Louisiana  
 AUDREY M. HODGE . . . . . New Orleans, Louisiana  
 ALINE HYMEL . . . . . Hammond, Louisiana  
 GRACE JOHNSON . . . . . Evergreen, Louisiana  
 YVONNE E. JONAU . . . . . New Orleans, Louisiana  
 BERNADINE C. JUNEAU . . . . . Mansura, Louisiana



MARY HAMRA  
 Class Sponsor



# PRE-CLINICALS

Douglas MacArthur Class

## First Row

- EVE M. KLIEBERT . . . . . Vacherie, Louisiana
- EVELYN MARY KLEIBERT . . . . . Vacherie, Louisiana
- I. M. KOLMAN . . . . . New Orleans, Louisiana
- FLOSSIE A. LaBORDE . . . . . Mansura, Louisiana
- SALLY LEA . . . . . San Antonio, Texas
- HELEN VIRGINIA LOUNSBERRY . . . . . DeQuincy, Louisiana
- FAYE LYKINS . . . . . Frankfort, Kentucky
- SHIRLEY MARTIN . . . . . Fruitland Park, Mississippi



## Second Row

- AGNES FAE MacARTHUR . . . . . Glenmore, Louisiana
- LILA McCLELLAN . . . . . Amite, Louisiana
- ANNIE MAE McDONALD . . . . . Cottonport, Louisiana
- GLORIA McINTYRE . . . . . Ponchatoula, Louisiana
- ELMA MANISCALCO . . . . . New Orleans, Louisiana
- ANNA LEE MESTAYER . . . . . Loreauville, Louisiana
- BETTY MITCHELL . . . . . Ponchatoula, Louisiana
- PATSY MITCHELL . . . . . Ponchatoula, Louisiana

## Third Row

- FLORENCE MOREL . . . . . New Roads, Louisiana
- EFFIE MOSS . . . . . Rayne, Louisiana
- JOYCE A. OHLMEYER . . . . . Franklin, Louisiana
- LOIS PEREIRA . . . . . Raceland, Louisiana
- LOTTIE PIKE . . . . . Tangipahoa, Louisiana
- MARY VIRGINIA PORTER . . . . . Apalachicola, Florida
- EDITH PRICE . . . . . Summit, Mississippi
- JULIA PRICE . . . . . Summit, Mississippi

First Row

MARJORIE PRUD'HOMME . . . . . Opelousas, Louisiana  
 DOROTHY RANDELL . . . . . Ville Platte, Louisiana  
 IRIS REGISTER . . . . . Goldsboro, North Carolina  
 FRANCES ELLEN RICH . . . . . Ringling, Oklahoma  
 INA MAE ROBERTS . . . . . Evergreen, Louisiana  
 JANICE ROCH . . . . . New Orleans, Louisiana  
 GRACE SCHEXNAYDER . . . . . Paulina, Louisiana  
 MABEL MARIE SIMON . . . . . Crowley, Louisiana

Second Row

MAGGIE RUTH SISTRUNK . . . . . New Orleans, Louisiana  
 DOROTHY SMITH . . . . . Goldsboro, North Carolina  
 THERESA L. SONGY . . . . . Houma, Louisiana  
 WILBA SPRAGIO . . . . . Plaquemine, Louisiana  
 LOIS STANGA . . . . . New Orleans, Louisiana  
 SHIRLEY STUMPF . . . . . New Orleans, Louisiana  
 ANNIE LAURA TAYLOR . . . . . Union, Louisiana



Third Row

JANICE MARY TEMPLE . . . . . Hammond, Louisiana  
 MARTHA JEAN THOMPSON . . . . . Smackover, Arkansas  
 HAZEL TREGRE . . . . . Hahnville, Louisiana  
 GENEVIEVE THERESA TRENTCOSTA . . . . . New Orleans, Louisiana  
 TONI A. VIOLA . . . . . New Orleans, Louisiana  
 GLORIA WEBB . . . . . New Orleans, Louisiana  
 NATHALIE WIRTZ . . . . . Covington, Louisiana  
 MABEL WOMACK . . . . . McComb, Mississippi

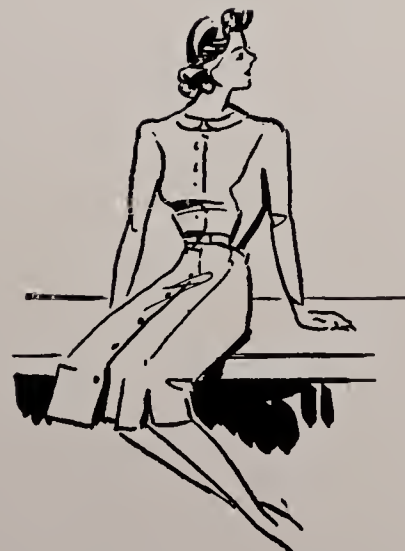



MRS. JANE OSTER  
Class Sponsor

# AFFILIATES

## First Row

- OLIVIA BERTHA BAKER . . . . . Shreveport, Louisiana  
Highland Sanitarium
- HAZEL INEZ BARRS . . . . . Chattahoochee, Florida  
Florida State Hospital
- OPAL BARTON . . . . . Shreveport, Louisiana  
Highland Sanitarium
- RUTH ANNIE BARTON . . . . . Chattahoochee, Florida  
Florida State Hospital
- MRS. ALINE BROWNE CASWELL . . . . . Shreveport, Louisiana  
North Louisiana Sanitarium
- RUBY CATHERINE DENNISON . . . . . Chattahoochee, Florida  
Florida State Hospital
- ANN DIFLOURE . . . . . Birmingham, Alabama  
Birmingham Baptist Hospital



## Second Row

- MARY JO ENGLAND . . . . . Chattahoochee, Florida  
Florida State Hospital
- CLAUDIA LOU FORE . . . . . Shreveport, Louisiana  
Tri-State Hospital
- OPAL ROSE GASKIN . . . . . Chattahoochee, Florida  
Florida State Hospital

## Third Row

- DOROTHY LANETTE GODFREY . . . . . Chattahoochee, Florida  
Florida State Hospital
- MARIE LUCILLE KELLY . . . . . Birmingham, Alabama  
Birmingham Baptist Hospital
- MAXINE ERIE LOGAN . . . . . Shreveport, Louisiana  
Highland Sanitarium



Top Row, left to right: Eva Mitchell and Virginia Peace, Student Council representatives; Ruth Barton, secretary. Bottom Row, left to right: Dorothy Godfrey, president; Jonnie Ruth Parrish, vice-president.

First Row

- IRENE VICTORIA LUNDQUIST . . . . . Chattahoochee, Florida  
Florida State Hospital
- EVA MITCHELL . . . . . Shreveport, Louisiana  
North Louisiana Sanitarium
- ALICE NELL MIXON . . . . . Shreveport, Louisiana  
Highland Sanitarium

Second Row

- EDNA MARILYN MAULDIN . . . . . Shreveport, Louisiana  
Highland Sanitarium
- JONNIE RUTH PARRISH . . . . . Chattahoochee, Florida  
Florida State Hospital
- EDNA GWENDOLYN PATE . . . . . Shreveport, Louisiana  
North Louisiana Sanitarium



Third Row

- LILA POST . . . . . Chattahoochee, Florida  
Florida State Hospital
- IRIS CLAIRE REID . . . . . Shreveport, Louisiana  
North Louisiana Sanitarium
- ROSA SANCHEZ . . . . . Baton Rouge, Louisiana  
Baton Rouge General Hospital
- MARY LUCILE SMITH . . . . . Chattahoochee, Florida  
Florida State Hospital
- SHAFNER INEZ SNELL . . . . . Birmingham, Alabama  
Birmingham Baptist Hospital
- QUIDA NEAL STAFFORD . . . . . Chattahoochee, Florida  
Florida State Hospital
- MRS. CLEATRICE SAMMONS THOMAS . . . . . Shreveport, Louisiana  
North Louisiana Sanitarium

AFFILIATING SCHOOLS

- Baptist Hospital . . . . . Alexandria, Louisiana
- Baptist Hospital . . . . . Birmingham, Alabama
- Bryce Hospital . . . . . Tuscaloosa, Alabama
- Baton Rouge General Hospital . . . . . Baton Rouge, Louisiana
- Elizabeth Sullivan Memorial . . . . . Bogalusa, Louisiana
- Florida State Hospital . . . . . Chattahoochee, Florida
- Garner Hospital . . . . . Anniston, Alabama
- Highland Sanitarium . . . . . Shreveport, Louisiana
- Hubbard Hospital . . . . . Montgomery, Alabama
- Mercy Hospital . . . . . New Orleans, Louisiana
- North Louisiana Sanitarium . . . . . Shreveport, Louisiana
- Orange General Hospital . . . . . Orlando, Florida
- Salter Hospital . . . . . Eufaula, Alabama
- St. Francis Sanitarium . . . . . Monroe, Louisiana
- St. Mary's Hospital . . . . . Russellville, Arkansas
- Schumpert Memorial Sanitarium . . . . . Shreveport, Louisiana
- Sparks Memorial Hospital . . . . . Fort Smith, Arkansas
- Tri-State Hospital . . . . . Shreveport, Louisiana

As our book goes to press, there are 114 affiliating students in the school.

## GOODNESS YOU'RE EARLY

With powdered nose I sit and rock  
And read a book and watch the clock  
And pace the room and try to sew,  
And listen for a step I know.

It's seven-thirty, then it's eight—  
I tune the radio and wait  
Until I hear the doorknob turn  
And don my proper unconcern.

Barbara A. Jones

# Off Duty Hours

---





MRS. JANE OSTER  
Sponsor, Sigma Alpha Chi





**OFFICERS**

MARY ELIZABETH FOSTER . . . . . President  
 MARY BOSTON . . . . . Vice-President  
 MARJORIE TAYLOR . . . . . Secretary-Treasurer

**S I G M A  
 A L P H A  
 C H I**

**MEMBERS**

Rose Emma Andrus, Joyce Becker, Ruth Brignac, Gertrude Callegan, Katherine Clayton, Louise Cowart, Jeanette Davis, Marie DeLerno, Mary Virginia Klotz, Lyndel Lavender, Geraldine Lawrence, Dorothy LeBlanc, and Mary Mixon.

Members of this organization are "little ladies" who maintain a high average in theory and prove themselves efficient in their clinical work. The pin worn by the members is a tiny piece of jewelry but effort and achievement are written in every letter.



# Catholic Organization

Weekly meetings of the Catholic students are held. The members receive valuable instruction through lectures and discussion. Through the organization they become stronger in their faith, and hence, better nurses and better citizens.

# Protestant Chapel

The students belonging to the Protestant Organization meet for both religious and social purposes. They are imbued with high principles of good living by interesting and inspiring speakers.





Business and editorial staffs meet jointly to discuss ways and means of publishing a better "White Cap."

# The White Cap

## ASSOCIATE EDITORS

Nell Perhacs Gloria Stanley

## BUSINESS MANAGERS

Gertrude LaCroix Mildred Barcal

## CIRCULATION MANAGERS

Jane Cromer Bobbie Clayton

## ADVERTISING STAFF

Doris Bercier Mary Mixon  
 Lucille McCoy Gwen Barth  
 Louise Cowart Elaine St. Julien

## SOCIETY EDITOR

Annette Drost

## REPORTERS

Hazel Armstrong Mary Jane McCarthy  
 Vivian Vickers-Smith Ina Fowler  
 Elma Hughart Hazel Pierce  
 Muriel Rasmussen Minnie Graham Rogers  
 Ida Rogers Mary L. Hamra

A source of news, giggles, and blushes. Nell Perhacs and Gloria Stanley are the capable editors. Sister Gertrude is the interested and inspiring sponsor.

# Current Events Club

## OFFICERS

ELAINE ST. JULIEN . . . . . President  
 ISABELLE RODWELL . . . . . Vice-President  
 BARBARA PARSONS . . . . . Secretary  
 GERTRUDE GAUTIER . . . . . Treasurer  
 MISS LORRAINE MURPHY . . . . . Sponsor

World affairs—no small interest at any time, but enormous today—is the concern of this club. The members look forward eagerly to their discussions with their capable and pleasant sponsor, Miss Murphy.



**First Row:**

Lorraine Murphy, Mary Louise Adair, Gertrude Gautier.

**Second Row:**

Jessie Pearl Holman, Rosa Mae Kidder, Tennie Lou Lay.

**Third Row:**

Patricia Moore, Barbara Parsons, Isabelle Rodwell.

**Fourth Row:**

Helen Saine, Elaine St. Julien, Mary Frances Williams.

## OFFICERS

MILDRED RUSHING . . . . . President  
DOROTHY LeBLANC . . . . . Vice-President  
VIDALIA KRAEMER . . . . . Secretary  
ROSEMARY ANCLIN . . . . . Treasurer



The Athletic Club exists for those who are sports-inclined. Besides the pleasure derived from its activities, it is through this club that sportsmanship and fair play are fostered.





# The Athletic Club

**First Row:**

Rosemary Anclin, Ila Alford, Gloria Armagnac, Gwen Barth, Aline Burgmeier, Elphie Babineaux, Dorothy Caillouet, Ruth Cancienne, Louise Cowart, Jeanette Davis.



**Second Row:**

Agnes DeLaune, Margaret Dunlap, Amanda Ellender, Marie Failla, Ida George, Pat Guerrero, Neva Hymel, Vidalia Kraemer, Myrtle Landry, Lyndel Lavender.

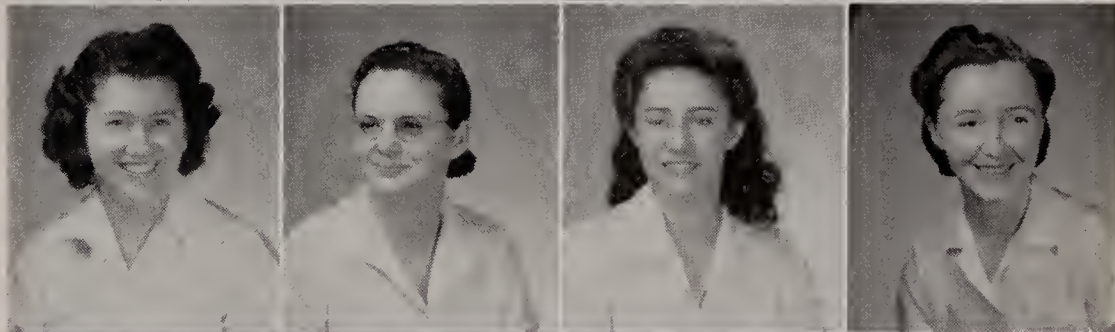

**Third Row:**

Geraldine Lawrence, Dorothy LeBlanc, Ruth Loyd, Elaine Matthews, Geraldine McMurray, Marguerite McCardell, Ava Newton, Mary Lou Nettles, Rita Ory, Mary Louise Regus.



**Fourth Row:**

Joy Roberts, Louise Rodrigue, Mildred Rushing, Harriet Sherlock, Denise Smith, Eugenia Smith, Gertrude Thibodaux, Geneva Trahan, Georgette Shortt, Frances Vernon.

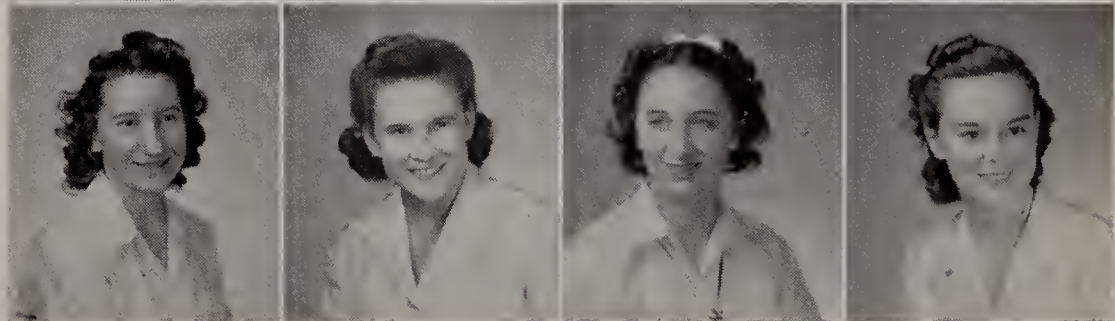



# The Glee Club

## OFFICERS

- SARAH PYE . . . . . President
- ROSE TERRELL . . . . . Vice-President
- RUTH LaCROIX . . . . . Secretary-Treasurer
- SYLVIA JACOBY . . . . . Publicity Chairman
- MRS. RALPH LACASSAGNE . . . . . Sponsor

- First Row:**  
Mary Azar, Ruth Christ, Colleen Cleveland, Edith Fontan.
- Second Row:**  
Oneida Gifford, Helen Hardman, Doris Jacoby, Sylvia Jacoby.
- Third Row:**  
Gertrude LaCroix, Ruth LaCroix, Dorothy Ledbetter, Vallie Lowery, Mary Mixon, Sarah Pye, Rachel Ray.
- Fourth Row:**  
Carmen Remond, Joycelyn Schully, Margaret Snow, Rose Terrell, Helen Tolle, Mathilda Vincent, Irma Williamson.

Our warblers meet weekly to practice their do-re-me's. Throughout the year they come before the public with the results of their endeavors—musicales, cantatas, and operettas. They leave us quite awed with their lyrics. At Christmas the members of this club carry cheer and the season's spirit into the hospital as they carol through the corridors and wards.

# Literary and Dramatic Club

## OFFICERS

ALICE BOOGAERTS . . . . . President  
 KATHLEEN RUSSELL . . . . . Vice-President  
 MINNIE GRAHAM ROGERS . . . . . Secretary  
 IDA ROGERS . . . . . Treasurer

A club for the culture-striving and Thespian-minded students. The Literary and Dramatic Club gives skits, one-act plays, and one big production yearly. Book reviews and professional plays are also included in their program. The aims of the club are the attainment of literary appreciation and poise.

### First Row:

Rose Emma Andrus, Alice Boogaerts, Hallie Bowling, Relda Braswell.

### Second Row:

Esther Casey, Mary E. Enzor, Maxine Guthrie, Jane Haupt.

### Third Row:

Marion Keff, Nell McGregor, Carolyn Newman, Jerry Payton.

### Fourth Row:

Harriet Peper, Ida Rogers, Minnie Graham Rogers, Kathleen Russell.





# S O C I A L C L U B

## OFFICERS

JANE MILLER . . . . . President  
 BOBBIE CLAYTON . . . . . Vice-President  
 MARY L. BREAUX . . . . . Secretary  
 MARY E. FOSTER . . . . . Treasurer

Social activities are sponsored by members of this club who learn that fun can be derived from very simple things.





**First Column:**

Edith Arnold, Audrey Bertrand, Mary Boston, Mary Louise Breaux, Peggy Carlton, Gloria Cato, Gloria Champagne, Jimmie Chapman, Bobbie Clayton.

**Second Column:**

Lela Clouatre, Merle Cocke, Annie Doris Collier, Selma Cortez, Nancy Cotham, Marie DeLerno, Ethelyn Dupont, Mary E. Foster, Martha Fraley.

**Third Column:**

Rita Gegenheimer, Mary Goth, Rosemary Griffith, Gussie Heard, Alice Honea, Ruth Howerton, Roberta Joseph, Mary Virginia Klotz, Eldies Labbe.

**Fourth Column:**

Rosemary LeBlanc, Rowena LeBlanc, Juanita Leger, Margie Little, Annie Belle Martinez, Shirley Meaut, Margie Miles, Jane Miller, Jean Morrison.

**Fifth Column:**

Irene Muller, Virginia cVoy, Mary Claire Nevin, Martha Newton, Leona O'Neal, Simone Richerand, Mary L. Ryan, Louise Savoie, Ida Lee Shaddinger.

**Sixth Column:**

Marie Thomas, Julia Thompson, Betty Toye, Vivian Vickers-Smith, Juanita Walker, Lessie Lee Whipp, Winifred Wiggin, Dorothy Wild, Dorric Wood.

Oft, in the stilly night,  
Ere Slumber's chain has bound me,  
Fond Memory brings the light  
Of other days around me.

Thomas Moore

# Features

---



*Presenting*

In keeping with the spirit of the times, our 1943 beauty court was selected by officers in the armed services.

The following pages are proof of the good judgment of Colonel J. H. Houghton, U. S. A., of the New Orleans Army Air Base and Lieutenant Hartnett, U. S. N., of the Naval Reserve Air Base at New Orleans.

THE QUEEN AND HER COURT





*Mary Boston*



*Betty Joye*

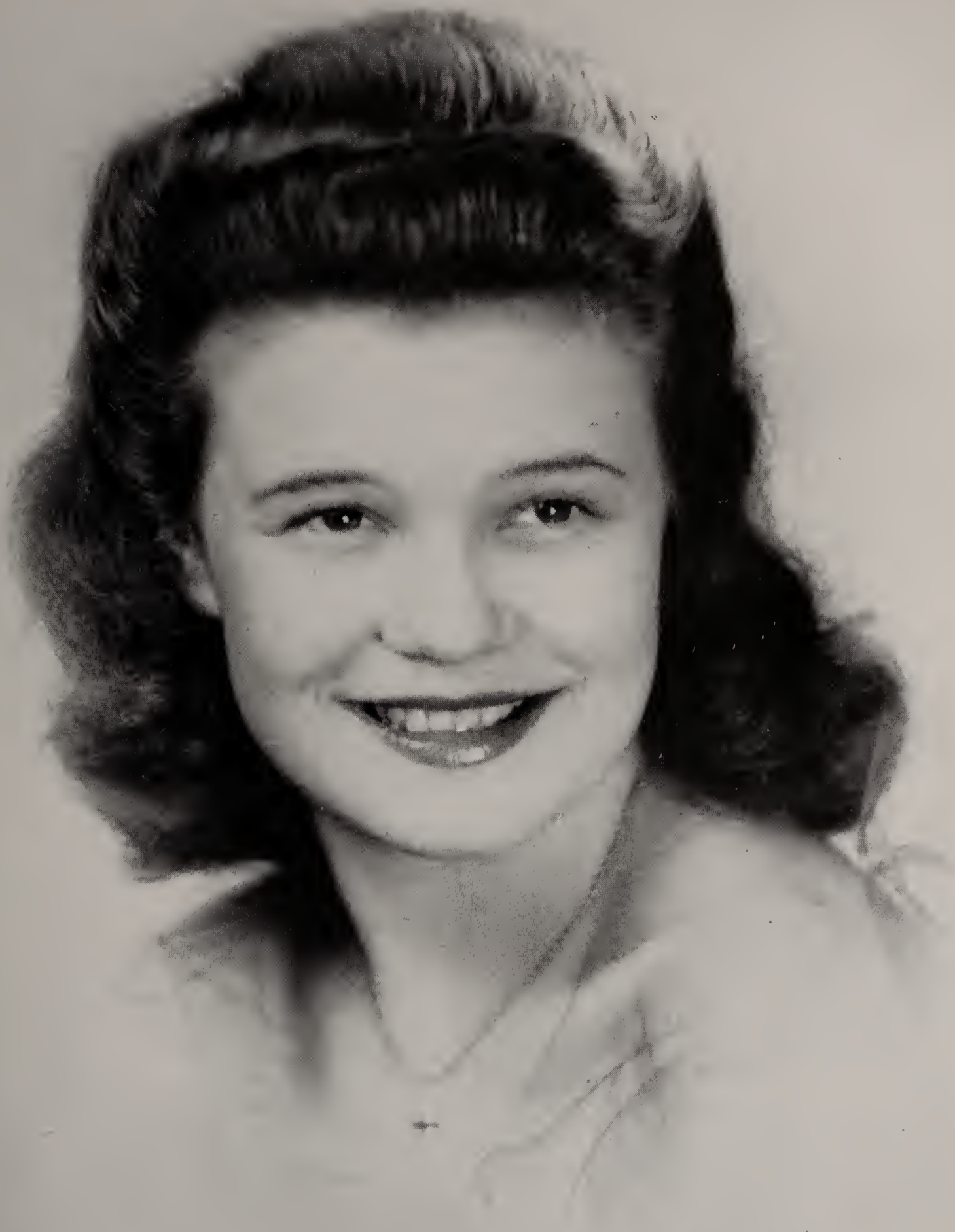

*Dot Wild*

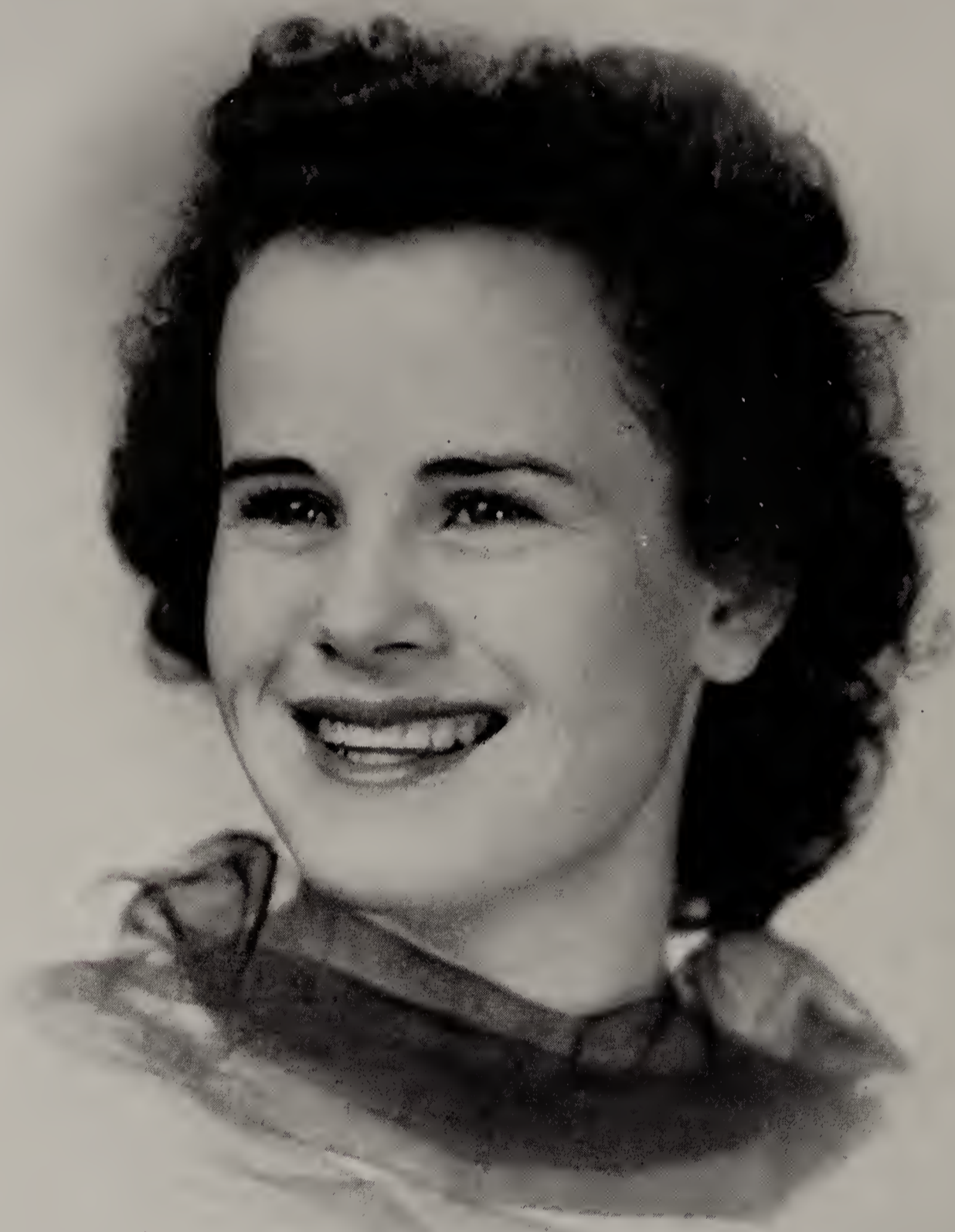

*Regina Ching*



*Mary Belle Nichols*



*Mimi Stine*

We pause to honor

these students who have distinguished themselves throughout their three years in the school by zealous study, conscientious practice and meritorious achievement. We wish them Godspeed and continued success in their chosen profession.

HONOR

*Graduates*



GERALDINE LAWRENCE  
Honor Pin  
Second Scholarship



ROSE EMMA ANDRUS  
Special Award





**JOYCE BECKER**  
First Scholarship, Convention Delegate



**GERTRUDE CALLEGAN**  
First Anesthesia Scholarship



**MARJORIE TAYLOR**  
Second Anesthesia Scholarship



## HONORABLE MENTION

**ESTHER CASEY**  
Convention Delegate

**MARY BOSTON**  
Outstanding Ward Work and Class Work

**RUBY BAUERIE**  
Generous Cooperation

**MILDRED RUSHING**  
School Spirit



MARY BOSTON  
Sweetheart of Charity

# Special Little



MILDRED RUSHING  
Wittiest



ALICE MARIE BOOGAERTS  
Most Dependable



ROSE EMMA ANDRUS  
Most Popular  
Best All Around

# Ladies



RUTH CHRIST  
Most Promising Junior



JERRY PAYTON  
Most Dignified Senior

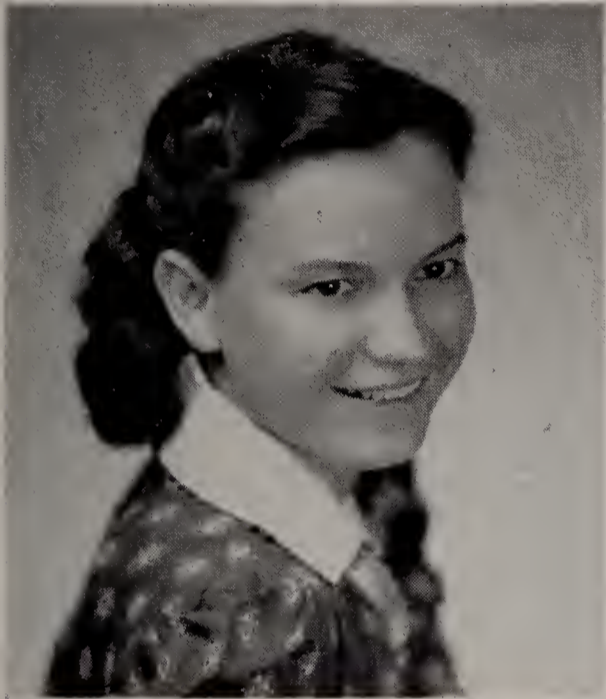

MARY C. ROTH  
Most Intelligent  
Typical Pre-clinical

DOT LeBLANC  
Best Athlete



REBA PYLANT  
Most Versatile

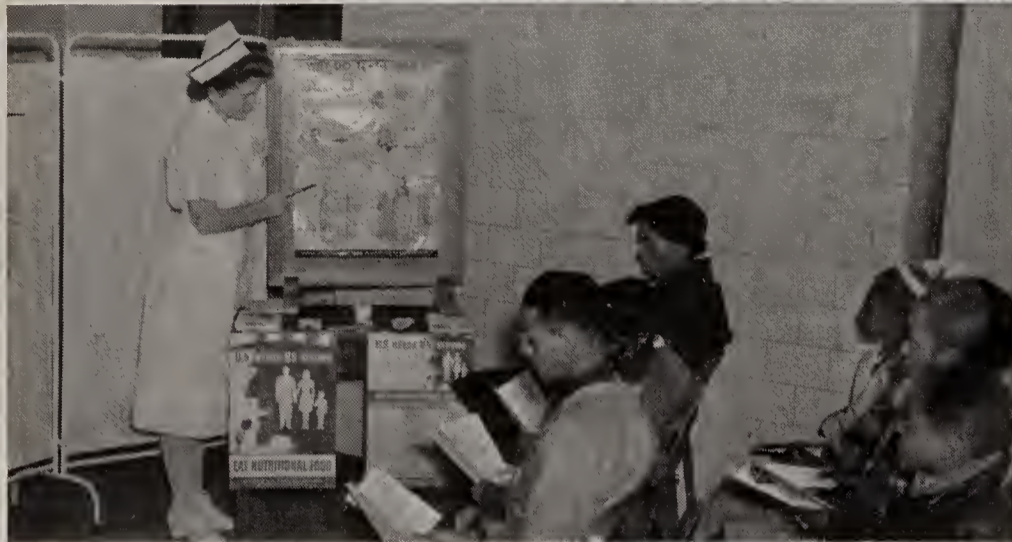

★ S N A P





# SHOTS ★





★ S N A P





# SHOTS ★

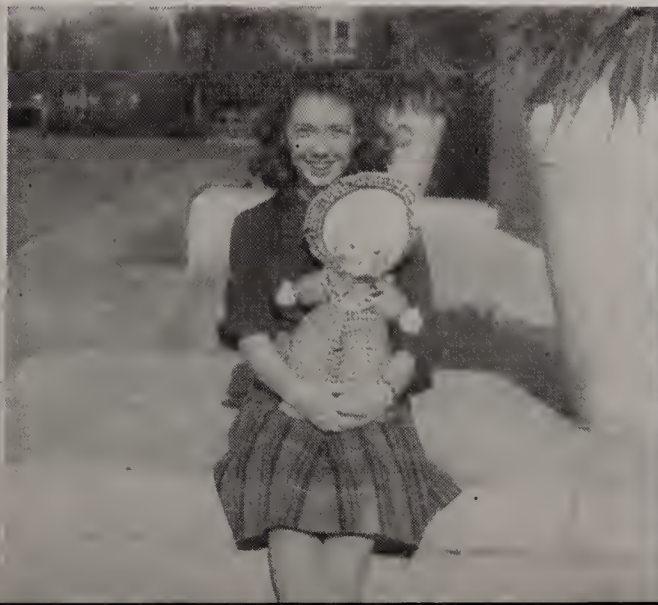



★ S N A P







S H O T S ★

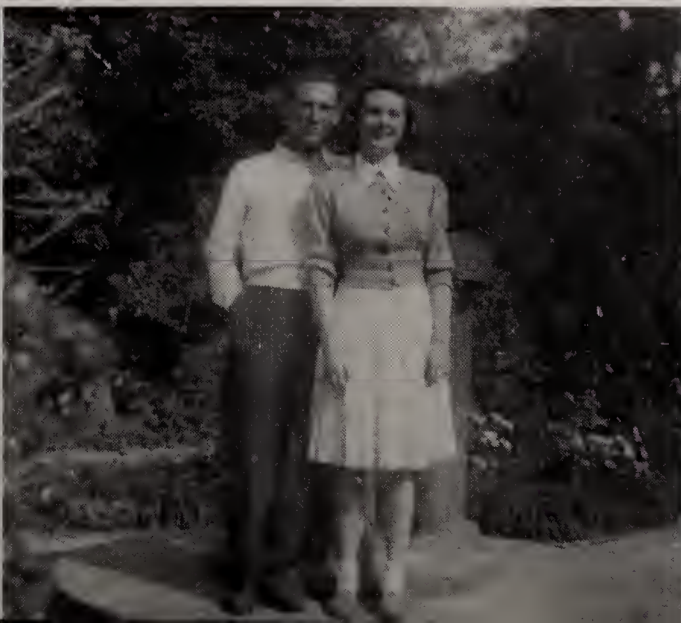



★ S N A P





# S H O T S ★

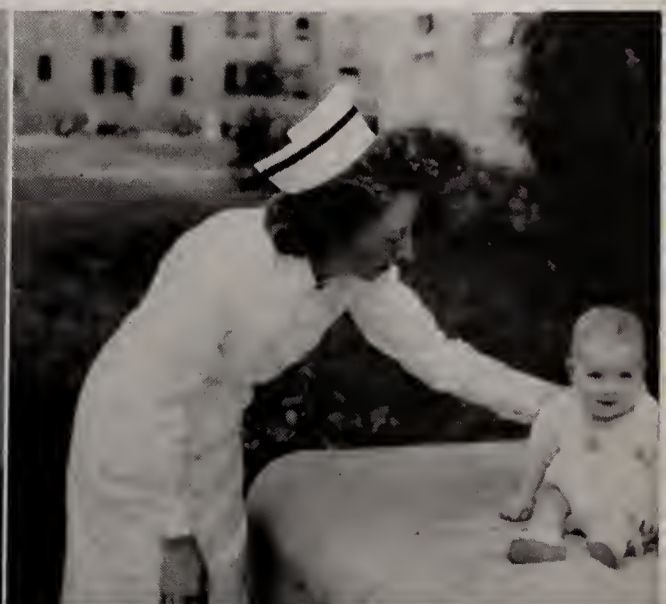



CONVOCATION



GENERAL ASSEMBLY



CAPPING EXERCISES



SISTER STANISLAUS CAPS THE STUDENTS



JOYCE BECKER

# K i n d e s t N u r s e

God did not make me in a single hour . . .  
He fashioned me for laughter, love, and tears,  
And as a tree that slowly comes to flower  
He gave me time, the blessed gift of years.

God did not make me with a single breath . . .  
He gave me will to strive, and hope and trust,  
And days for growth, so that the hour of death  
Might total well, not blow the sum to dust.

May I grow graciously through sun and rain,  
With tolerance and kindness for all men,  
And if life's storms should bow my soul with pain,  
Let me not fall, but reach toward stars again.

Let not my soul be as a stunted tree,  
But let me grow as God has planned for me.

CATHLEEN KEEGAN

# HAUSMANN, INC.

MANUFACTURING  
JEWELERS

•  
730 Canal Street

NEW ORLEANS, LOUISIANA

DRINK

The Coca-Cola logo is written in its classic, flowing script font.

Every bottle sterilized

SEE US WHEN IN NEED OF  
NURSING TEXTBOOKS

(All Publishers)

✦

# J. A. MAJORS CO.

1301 Tulane Avenue

WITH BEST WISHES

And

GREAT ADMIRATION

For Your

NOBLE PROFESSION

■

Compliments of

# I. L. LYONS & CO.

Limited

Established 1866

**THE McDERMOTT  
SURGICAL  
INSTRUMENT CO.**

Limited

The House of Quality

**MANUFACTURERS AND  
IMPORTERS**



734 Poydras Street

New Orleans, La.

FOR NURSES WHO KNOW THAT  
FEET MUST NOT GROW TIRED

**IMPERIAL**

**RED CROSS AND CLINIC SHOES**

They buy them because they know they meet  
all the requirements of comfort, style, and  
quiet.

Both Red Cross and Clinic Shoes are noted  
for their smart appearance.

**IMPERIAL SHOE STORE**

New Orleans, Louisiana

**TULANE SHOE REPAIR SHOP**

JOHN MENDOZA, Prop.

1729 Tulane Avenue

QUICK SERVICE WHILE YOU WAIT

**LEVY'S PHARMACY**

Corner Tulane and Claiborne Avenues

1701 Tulane Avenue

NEW ORLEANS, LOUISIANA

The best is none too good for the sick

We extend to you a most cordial invitation to  
visit one of the most modern and up-to-date soda  
fountains in the city, where the most delicious  
sandwiches and drinks can be had at reasonable  
prices.

You will also find a complete line of toilet prep-  
arations, student supplies, luggage, cameras, Shaef-  
fer pens, pencils, tennis racquets, tennis balls,  
watches, jewelry, electrical supplies, radios, et  
cetera.

Buy your defense bonds and stamps at Levy's.

We repair fountain pens and watches.

For Prompt Deliveries Phone

**LEVY'S**

MAGNOLIA 1667—1668

FOR ALL OF YOUR  
NEEDS

VISIT

**MAISON BLANCHE**

"Greatest Store South"

SHOP AT YOUR

**A. & P. SUPER MARKET**

AND SAVE

Regular Low Prices Everyday!



Open  
24 hours



Air  
Conditioned

## WHITE KITCHEN

SLIDELL

NEW ORLEANS

Louisiana-Mississippi Short Cut Highway

Famous for

FRIED CHICKEN • MIXED DRINKS

## PHOTOGRAPHY

BY

## FRANK B. MOORE

1317 Tulane Avenue

Magnolia 7154

## PATRONS



POLLY SHOPPE, INC.

A FRIEND

"Say It With Flowers"

## METAIRIE RIDGE NURSERY CO., LTD.

FLORIST

135 Carondelet St.

New Orleans

CAMPLIMENTS

OF

## K O L B ' S

St. Charles near Canal

"The Restaurant with an Individuality"

PATRONIZE

OUR

ADVERTISERS

Stationery, Office Furniture, Printing, Lithographing, Social Engraving, Blank Book making, Mimeograph Duplicators and Brand Products, Special Library Binding.

MANUFACTURING STATIONERS  
and OFFICE OUTFITTERS

## DAMERON-PIERSON COMPANY, LIMITED

J. OGDEN PIERSON, President 400 Camp Street  
JAMES B. EATON, Vice-President New Orleans, La.  
C. N. WURSTEISEN, Secretary-Treasurer Phone RA. 1204

## STATE DRUG STORE

Complete Line  
Drugs—Sundries—Cosmetics  
Magazines—Fountain Service

1565 Tulane Avenue RAYmond 9455

## MATTINGLY'S DRUG STORE

Where you always save with safety  
MAGnolia 7676—7677

1533 Tulane Avenue Opposite Charity Hospital

## SOL TELES DEPARTMENT STORE

1809 Tulane Avenue  
NEW ORLEANS, LOUISIANA

## PAUL, RICE, AND LEVY

Marine and Industrial Supplies

501 Poydras Street

## HENRY TUMINELLO

OPTICIAN

444 Audubon Building  
RA. 6789 New Orleans

## LOUIS FREITAG

Bread, Rolls, Cakes, Doughnuts, and Pies

Orders Promptly Attended to 2132 Tulane Ave.  
Phone MAGnolia 9513 Cor. Galvez St.

• where good things are not  
expensive . . .  
and inexpensive things HAVE  
to be good

## GODCHAUX'S

as *NEW* as tomorrow

STANDARDIZED CAPES

STANDARD APPAREL CO.  
1815 E. 24th Street, Cleveland, Ohio

## ELLGEE UNIFORM SHOP

1711 Tulane Avenue  
Complete line of Uniforms, Hose, and White  
Accessories

## NURSES' SHOES OUR SPECIALTY

Widths AAAA to EE  
WAGNER'S  
Shoes for the Entire Family  
MAGnolia 9862 1709 Tulane Avenue

House of Lucky Wedding Rings RAYmond 9392

## CANAL JEWELRY COMPANY

Luggage, Loans, Gifts, Diamonds, Watches  
914 Canal St. New Orleans

Compliments of

## REINER

The House of Diamonds  
112 S. Rampart St. Est. 1907

PATRONIZE OUR  
ADVERTISERS

COMPLIMENTS

OF

MEYER BROTHERS  
DRUG COMPANY

COMPLIMENTS

OF

MARVIN-NEITZEL  
CORPORATION

MODERN CLOTHING FOR HOSPITAL  
AND NURSE



Troy

Since 1845

New York

DRINK

ROYAL CROWN  
COLA

Today's Biggest Bargain  
in Cooling Delicious  
Refreshment

BUY

WAR BONDS

AND

STAMPS

# BENSON PRINTING CO.

136 Fourth Avenue, North • Nashville, Tenn.

**College Annual  
Experts**



WORLD'S LARGEST PUBLISHERS OF COLLEGE ANNUALS

*Engravings by*

## SHREVEPORT ENGRAVING COMPANY

*Shreveport, Louisiana*

